BROCKTONIA

'59

BROCKTON
PUBLIC LIBRARY

Added Dec. 21, 1959

Book No. X061B86
1959 v.53

5

BROCKTONIA

WALKING WITH GOD, ATTAINING SUCCESS;
EXPERIENCE OUR TEACHER, LIFE OUR TEST.

PUBLISHED BY THE SENIOR CLASS OF
BROCKTON HIGH SCHOOL
BROCKTON, MASSACHUSETTS, 1959

Yearbook Staff

EDITOR-IN-CHIEF

BETSY OHLSSON

SPORTS EDITORS

ANTHONY LUIZZI
BARBARA FIREMAN
DAVID KNOPF

ART EDITORS

JUDITH PALKENS
JANE VINTON

PHOTOGRAPHY EDITORS

LEE GLOBERSON
PETER JOHNGREN

EDITORIAL STAFF

SUSANNE ALBANYS
CYNTHIA ATWOOD
JANE BOUCHER
PATRICIA CRIBBEN
MARY CRIMMINS
JANET FREEMAN
JUDITH HORTON
SANDRA JOHNSON
ANNA KUMPA
JANET McGILLIS
HARRIET MECHABER
BETTY NEVENS
KAREN NORDEEN
PRISCILLA PHELAN
NANCY ROACH
EVELYN SHIMKUS
SAVARA SINCLAIR
NATALIE WELLS
BRENDA WERNER

TYPING

PAULA LINDBERG
SUSAN O'CONNELL
PHOEBE TINCKER
AND SENIORS IN THE COMMERCIAL DEPARTMENT

ADVERTISING

JOAN CAPPIELLO
DOROTHY CIAVARRO
JANICE ENGLEY
BARBARA FERNANDES
PATRICIA FLEMMING
PATRICIA HOFFMAN
ANN LANOUE
LINDA PETTI
ROSEMARY SMITH
LORRAINE THORNGREN
MARELENE UTO

FACULTY ADVISOR

MR. ARCHIBALD KELLY

FACULTY EDITOR

MISS CATHERINE A. TUTTLE

FACULTY BUSINESS MANAGER

MISS DOROTHY J. GOODRIDGE

DEC 21 1959

Brockton High School

Dedication

In memory of two valued friends, one a respected teacher, the other a loyal classmate, we of the Class of 1959 dedicate this book.

ROBERT SMITH ANDREWS

Students and faculty were greatly saddened by the sudden death on February 6, 1959, of Mr. Robert Smith Andrews, for more than seven years a member of our teaching staff. All who knew Mr. Andrews found in him a wonderful friend and a wise teacher.

GERARD MARTIN DES LAURIER

The Class of 1959 pays tribute to a classmate, Gerard Martin Des Laurier, who died on July 30, 1958. Gerard contributed his outstanding musical talent to the Galloneers, the Male Chorus, and the Band. He attended St. Edward's Church, and he enjoyed playing baseball with his church group. We shall long remember and respect Gerard as an excellent student and a true friend.

Foreword

You to the left and I to the right,
For the ways of men must sever—
And it well may be for a day and a night,
And it well may be forever.
But whether we meet or whether we part
(For our ways are past our knowing),
A pledge from the heart to its fellow heart
On the ways we all are going!
Here's luck!
For we know not where we are going.

—from "At the Crossroads" by Richard Hovey.

Administration

Assistant Superintendent, Mr. Alton E. Johngren; Superintendent, Mr. Edwin A. Nelson.

Seated: Dr. Ralph S. Frellick, Headmaster.
Standing, left to right: Miss Bernice Sylvester, Dean of Girls; Mr. Russell B. Ford, Director of Guidance; Mr. Carl R. MacPherson, Master; Mr. John F. Ryan, Administrative Assistant.

Faculty

RALPH S. FRELLICK, Headmaster

CARL R. MacPHERSON, Master

BERNICE SYLVESTER, Dean of Girls

JOHN F. RYAN, Administrative Assistant

DEPARTMENTS

ATHLETICS	Francis L. Saba
COMMERCIAL	Daniel M. Creedon
ENGLISH	Christos Socarides
GUIDANCE	Russell B. Ford
HISTORY	*Pauline L. Hoit
HOME ECONOMICS	Margaret M. Giovanoni
INDUSTRIAL ARTS	Ronald F. Holt
LANGUAGE	Christine A. Northrup
LIBRARY	Helen C. Converse
MATHEMATICS	Martha E. Pierce
MUSIC	Rodney F. May
PHYSICAL EDUCATION	Howard T. Sandrock
SCIENCE	Nelson E. Sanborn

STAFF

Marie L. Ahearn
Myrtice S. Andrews
†Robert S. Andrews
Martin J. Badoian
Morris Baker
Robert S. Barlow
Helen K. Beaton
Elizabeth M. Belkus
Donald L. Bergeron
Beatrice L. Bosworth
Mary Boghigian
Doris E. Brooks
George S. Capernaros
Robert F. Carroll
Verna R. Caruso
Vincent P. Concannon
Rose H. Condon
Arthur G. Cullati
Faith R. Cummings
Elizabeth J. Daley
Dorothea Davis
Americo A. Deacutis
Harvena J. Dillon
Mario D. DiMarzo
John H. Egger
B. Elizabeth Elzbut
Martha P. Farwell
Sumner H. Feldman
Constantine P. Ferrante
Joan E. Gale
Lydia A. Gibbs
Helen K. Gildea
Helen R. Gilmore
Phyllis R. Goldberg
Dorothy J. Goodridge
Doris M. Harlow
Evelyn J. Healey
§Bertha V. Holt
Francis W. Hopkins
Helga T. Johnson
Marion E. Kelleher
Archibald Kelly
Donald W. Kimtis
David D. Licciardi
Anna L. Lindfors
Mona E. Lynch
Thomas G. Lynch
Janice A. McNamara
Dorothy Merrill
Victor S. Merrill
John W. Metcalf, Jr.
Chester J. Millett, Jr.
Gerald G. Murphy
Norman B. Nash
Robert N. Nason
‡Patricia Nolan
Joseph M. O'Neil
Ethel F. Perkins
Julia H. Peterson
Gerald L. Plumley
Charles Puliafico
Helen S. Ransom
Mildred A. Rauscher
John I. Reed
Harry H. Reuell
John D. Riordan
Harry Sharkey
Eleanor Simmons
Helen L. Smith
Walter M. Smith
Katherine A. Smyth
Edith D. Sprague
Anne M. Stamas
Errol B. Stevenson
Frank J. C. Swanson
Elvira A. Sylvia
William E. Todd
Joanne P. Trojano
Catherine A. Tuttle
Jessie E. Uses
Charles W. Waznis
Elizabeth H. Whelan
Robert A. White
Charles W. Williams, Jr.
Patricia H. Wittick
Anthony D. Zonfrelli

SECRETARIES

SADIE M. KELLY, Secretary to Headmaster

ROSE B. JONES, Secretary

BARBARA E. DELANO, Secretary

* Acting Department Head † Deceased ‡ Resigned § Substitute Teacher

Faculty

First row, left to right: Mr. Sandrock, Mr. May, Mr. Creedon, Miss Giovanoni, Miss Pierce, Miss Northrup, Miss Hoit, Mr. Holt, Mr. Socarides, Mr. Sanborn, Mr. Saba.

Second row: Miss Caruso, Miss Dillon, Miss Stamas, Miss Lindfors, Mr. Ford, Miss Sylvester, Mr. Frellick, Mr. Ryan, Mr. MacPherson, Miss Bosworth, Miss Smith, Miss Tuttle.

Third row: Mrs. Barlow, Miss Merrill, Miss McNamara, Miss Ahearn, Mrs. Gildea, Mrs. Boghigian, Miss Daley, Mrs. Healey, Miss Brooks, Miss Sylvia, Miss Converse, Miss Ransom.

Fourth row: Miss Gale, Miss Gibbs, Miss Uses, Miss Cummings, Miss Farwell, Miss Whelan, Miss Rauscher, Miss Davis, Miss Condon, Miss Goldberg.

Fifth row: Mr. Ferrante, Miss Wittick, Miss Simmons, Mrs. Nolan, Miss Johnson, Mrs. Harlow, Miss Elzbut, Miss Sprague, Mrs. Andrews, Miss Belkus, Mrs. Kelleher, Miss Beaton.

Sixth row: Mr. Sharkey, Mr. Cullati, Mr. Licciardi, Mr. Zonfrelli, Miss Trojano, Mrs. Peterson, Miss Gilmore, Miss Goodridge, Mr. Plumley, Mr. Deacutis, Mr. Feldman.

Seventh row: Mr. Lynch, Mr. Concannon, Mr. Nason, Mr. Badoian, Mr. Di Marzo, Mr. Bergeron, Mr. Andrews, Mr. Kelly, Mr. Reed, Mr. Smith, Mr. Baker, Mr. Metcalf.

Eighth row: Mr. O'Neil, Mr. Capernaros, Mr. Reuell, Mr. Hopkins, Mr. Barlow, Mr. Millett.

Ninth row: Mr. Carroll, Mr. Waznis, Mr. Riordan, Mr. White, Mr. Todd, Mr. Egger, Mr. Puliafico, Mr. Stevenson, Mr. Swanson, Mr. Kimtis, Mr. Nash, Mr. Merrill.

Contents

- ACTIVITIES 13
- ATHLETICS 29
- SPECIAL EVENTS 45
- GRADUATION WEEK 53
- GRADUATES 63
- ADVERTISING 115

Senior Class Officers

Left to right: Alan White, Kathleen Murphy, Robert Saad, Phyllis Roscoe.

As our years at B.H.S. draw to a close, we think of our class officers upon whom has fallen the responsibility of planning our class functions and running affairs smoothly. As our elected representatives they have served with dignity and proved themselves outstanding leaders. We take this opportunity to congratulate them and wish them continuing success.

Executive Committee

Left to right: Jeffrey Fletcher, Nancy Roach, Carol Berglund, Ann Lanoue, Kenneth Sampson.

From the Pigskin Social to Graduation Week we find Carol, Sugar, Nancy, Jeff, and Kenny working very industriously to make this the best class ever. The success of our class activities is due to the help and loyalty of our Executive Committee, and for this the class is sincerely grateful.

Junior Class Officers

First row, left to right: Nancy Berglund, Executive Committee; Carol Crone, Executive Committee.
Second row: Jane Anderson, Secretary; William Corbo, President; Lynne Davidson, Vice-President; Harriet Dalton, Executive Committee.
Third row: Daniel George, Treasurer; Lawrence Ritcey, Executive Committee; John Otis, Executive Committee; Douglas Grize, Executive Committee.

Sophomore Class Officers

First row, left to right: Rose Arnone, Executive Committee; Meredith Daley, Secretary.
Second row: Judith Gardner, Vice-President; Cassie Tsuomas, Executive Committee; Sue Smith, Executive Committee.
Third row: Thomas Sampson, Executive Committee; William Murphy, Executive Committee; Timothy Audyatis, President; Joseph Famiglietti, Treasurer; Thomas La Grasta, Executive Committee.

Sandy

Activities

SCHOOL DAYS

For us
Our plays and games
Are many and varied.
From music to Math Club to dance–
Friendship!

By Walter Colton Bird
Class of 1959

Student Council

First row, left to right: Christine Zibelli, Susan Kasperovicz, Leona Castano, Joseph Fossella, Virginia Gross, Perry White, Sharon Keith, Sandra Altieri, Mary Lou Boyle.
Second row: Joanne Harris, Nancy Miller, Carol Berglund, Kasine Econcmos, Joanne Crocker, Karen Schell, Priscilla Johnson.
Third row: Judith Young, Judith Pratti, Mary Joan Riordan, Cassie Tsoumas, Charlotte Cicoro, Judith Olson, Betty Magoon, Sally Hayes, Barbara Lindberg, Susan Smith.
Fourth row: Pamela Dodge, Carol McKeowan, Jane Ward, Janet McGillis, Kathryn Centrella, Jean Trump, Brenda Werner, Amelia Gatanti, Lee Collins.
Fifth row: Livia Baynes, Joan Eaton, Claire Kvaraceus, Anna Kumpa, Leslee Baker, Joyce Yuskevicz, Mary Lou Bergeron, Barbara Erlandson, Judith Wright, Judith McGlone, Deborah Davis.
Sixth row: Daniel Gillen, William O'Connell, Walter Rozum, Clayton Shaw, Joseph Ritucci, John Hooper, Robert Bruce, Alan White, William Quinn, Louis D'Arpino, Robert Cahill, Dennis Garrow

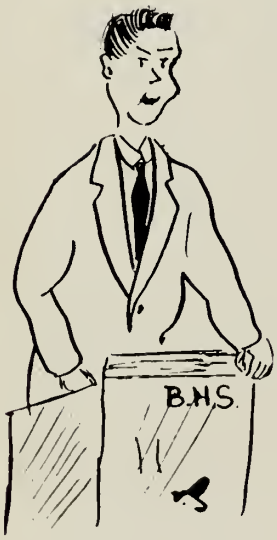

The Student Council enables the pupils to take an active part in the policies of the school, and it attempts to make our school a better place in which to live and work. On the last Monday of every month the Student Council of fifty members met in Room 21 under the leadership of Joseph Fossella to discuss important school problems such as the ever-present crowded cafeteria situation. Through the sale of book covers the council was able to print student guides similar to those that we received as entering sophomores. At the end of another fine basketball season the council honored the team by sponsoring the Hoopsters' Hop.

Dues Collectors

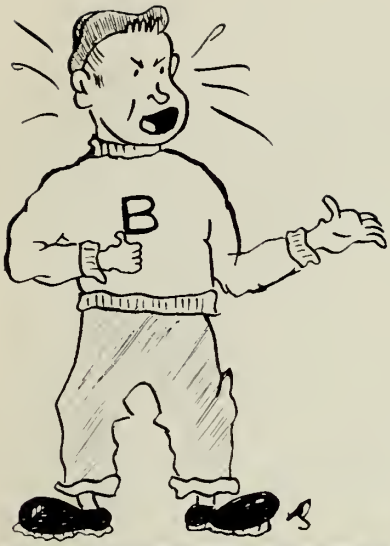

Do you have any dues money today? Not one member of the class has escaped this famous question. The dues collectors have been diligently gathering together the much-needed sums from their classmates. Even though we were reluctant to pay, we now appreciate the prodding of these solicitors. Because of their work, we now have the necessary funds for the yearbook, the class banner, and the class gift.

Front row, left to right: Sandra Johnson, Rosalie Dorn, Barbara Fireman, Robert Saad, Susanne Albanys, Patricia Cribben, Dolores Sardella.
Back row: Nancy Miller, Anne Kelleher, Leona Carrell, Priscilla Phelan, Patricia McEnroe, Rena Zipeto, Joanne Puopolo, Carolyn Crowe, Virginia Gross, Mary Villa

Yearbook Staff

First row, left to right: Brenda Werner, Natalie Wells, Jane Vinton, Barbara Fireman, Betsy Ohlsson, Judith Palkens, Harriet Mechaber, Janet McGillis, Evelyn Shimkus, Karen Nordeen.
Second row: Anna Kumpa, Linda Petti, Ann Lanoue, Marlene Uto, Paula Lindberg, Loraine Thorngren, Susan O'Connell, Patricia Fleming, Joan Capiello, Dorothy Ciavarro, Janice Engley, Patricia Hoffman, Patricia Cribben, Barbara Fernandes, Mary Crimmens, Rosemary Smith, Phoebe Tincker, Sandra Sinclair, Janet Freeman, Cynthia Atwood.
Third row: Jane Boucher, Susanne Albanys, Betty Nevens, Judith Horton, Priscilla Phelan.

The final bell rang hours ago, quiet reigns; the school is empty. But wait! A light still burns in Room 11. The yearbook staff is bent over stacks of articles and pictures frantically writing, rewriting, editing, and desperately trying to meet their deadline with the patient assistance of Mr. Kelly. With pride they present the result of many long hours of work—your yearbook.

"Brocktonia" Staff

Outstanding! This one word emphatically sums up the feeling of the student body toward the eight issues of "Brocktonia" published this year. Sales of our school paper soared month after month and the reasons for the enthusiasm of the subscribers were clearly obvious. Our ingenious editors, Susan Gilson, Joan Yancey, and Vera Richman, combined clever titles, original ideas, and interesting articles to produce a paper many times the worth of its modest subscription price. We shall long remember Professor Dingle's advice to the female members of our class and the storm of protest which arose when the all-important gossip column was omitted one month. Incidentally, does Z. A. still love M. X.?

Front row, left to right: Barbara Fireman, Vera Richman, Susan Gilson, Joan Yancey, Jacqueline Davis.
Second row: Valerie Campbell, Beverly Higginson, Sandra Le Ball, Leona Carrell, Lorraine Perrotta, Betty Nevins, Karen Nordeen, Rose Grazewicz.
Third row: Charlene Adelman, Christine Brackett, Annette Polonsky, Ruth Feinberg, Edna Gardner, Rosemary Trosky, Jane Burke.
Fourth row: Janice Engley, Theresa Dunn, Jean Dubeski, Barbara McGuire, Sandra Wilbur, Jayne Seaquist, Claire Kvaraceus.
Fifth row: Sandra MacKenzie, Betsy Ohlsson, Brenda Werner, Marie Therrien, Virginia Stork, Paula Stevens, Rosemary Smith, Joanne Chester.
Sixth row: Nancy Stone, Judi Zuckerman, Arlene Goldblatt, Roberta Persson, Janet McGillis, Natalie Wells, Nancy Condon, Lois Herwitz, Norma Levine.
Seventh row: David Knopf, Alan White, Lee Globerson.

Part-Timers

First row, left to right: Beverly Jones, Katherine Gladue, Carolyn Crowe, Ruth Adomkavicius, Christine Briggs.
Second row: Deanna Gazarian, Patricia Petrone, Roberta Mongeau, Suzanne Arnone.
Third row: Marlene Uto, Linda Petti, Donna Wilsy, Patricia Barrasso, Patricia Wallen.
Fourth row: Lorraine Thorngren, Donna Argrew, Janice Cudmore, Jessica Keith.
Fifth row: Barbara Twomey, Charlotte White, Dale Phelan, Joan Peterson, Janice Lind, Carol Berglund.
Sixth row: Miss Beatrice L. Bosworth, Christine Zibelli, Mary Samuelson, Cynthia Anglim, Margaret Burks, Rita Roczkowski Nancy Pickett, Anne Jezard, Priscilla Duarte, Betty Peterson, Sara Fries, Patricia Hoffman.
Absent: Frances Ornelles.

Here are Brockton High's own indispensable Part-Timers. The ringing of a phone, the clicking of a typewriter, and the fascination of a dictaphone start these girls on the road to success. They are divided into two groups. While the first group goes to classes, the second works in either the high school or in one of the surrounding junior highs. These are the future secretaries of America.

Library Monitors

Our library, now well-known to us all, is attended by Miss Helen C. Converse and Mrs. Evelyn J. Healy plus a helpful group of students, the library monitors. These monitors place the newspapers and magazines in their particular places. They check the attendance of the study pupils, card and shelve books, and distribute overdue slips.

The library is fortunate in having beautiful reproductions of famous paintings. As we enter the main room, we notice that the entire wall surface is covered with the Abbey pictures depicting Sir Thomas Malory's "The Holy Grail."

First row, left to right: Jeane Lanoue, Joyce Johnson, Brenda Ippolito, Doreen Howard, Barbara Lordi, Mary Villa, Miss Helen C. Converse, Librarian.
Second row: Susan Hayden, Christine Brackett, Susan Tuttle, Rosalie Dorn, Clair Drew, Ruth Feinberg, Annette Polonsky, Elaine Hershoff.
Third row: Charles Adelman, Carol Marcus, Joanne Batiste, Ann Bukunt, Janet Kundzicz, Joyce Greene, Jayne Seaquist, Margaret Harriman, Beverly Lang, Sanda Le Ball.
Fourth row: David Berman, Gerald Sundberg, Alfred Koski, Michael Lazaro, Brenda Loughlin, Linda Straffin, Naida Janes, Joanne Lingren, Barbara Brides, Sally Anderson.
Not present when picture was taken: Joyce Benoit, Donnalee Comlin, Joyce Conefrey, Harriet Ginsberg, Carol Grize, Margaret Holmes, Kathleen Hurley, Linda MacKay, Judy Raniello, Margaret Santoro, Kathleen St. Jacques, Sheila Valla, Betty Van Brunt, Margaret Wingate, Ellen Yaffe, Joyce Yuskevicz.

Harmonics

No, they are not a group that plays harmonicas—they sing under the direction of Mr. Robert A. White, an excellent musician. This popular group is comprised of twenty-eight talented young girls who spend their Tuesday afternoons each week rehearsing in Room 30. The girls are chosen on a competitive basis and have the opportunity to further their knowledge of the basic fundamentals in music. But it is not all work and no fun, for the girls are able to put on concerts in outside engagements and at school.

First row, left to right: Bernice Cohen, Dorothy Wood, Audrey Erickson, Betsy Ohlsson.
Second row: Janet Landers, Marie Lawson.
Third row: Marilyn Holmberg, Joyce Bryant, Naida Janes, Sandra Johnson.
Fourth row: Carol Murphy, Roberta Sundling.
Fifth row: Barbara Lordi, Billie Mae Dickinson, Jeanne Abar, Diane Fishman, Doreen Grigaitis, Carol Rabnowitz, Judith Hawkes, Meredith Lays.
Sixth row: Sandra Rubin, Mr. Robert A. White, Conductor; Jane Taylor, Accompanist.
Seventh row: Diane Desautels, Jane Anderson, Linda Straffin, Marcia Sutherland.
Eighth row: Cynthia Anglim, Linda Costano.

The Galloneers

First row, left to right: John Farrell, Ronald Schaub.
Second row: William Wainwright, Paul Carlson, Tod McAfee.
Third row: Milton Gale, John O'Keefe, Isaiah Coleman.
Fourth row: Richard Erickson, Thomas Olivieri, John Cahill, Frank Pupello, Sandra Smith, Clark Weidenfeller.
Fifth row: Carl Hopkins, David Wahlgren, Philip Otis, Wesley Johnson, David Forbes, Bruce Hayden, Bruce Johnson, Mr. Rodney F. May, Director.

Who are those bright-eyed boys in green blazers? Who are the lads who have entertained us with their own prepared selections such as "There is Nothing Like a Dame" and "Keep in the Middle of the Road"? Why, they are the Galloneers. Accompanied by Tod McAfee or Sandra Smith and directed by our witty Mr. Rodney F. May, the Galloneers may be heard singing in assemblies, state music festivals, and the annual High School Festival Program. They also sing for P.T.A.'s, church groups, women's clubs, and fraternal clubs. This spring the group has enjoyed special trips to New York and East Jaffrey, New Hampshire.

Girls' Glee Club

JUNIORS AND SENIORS

First row, left to right: Bernice Cohen, Judith Brown, Louise Proulx, Janet Landers, Janet Taylor, Barbara Lordi, Carol Denley, Louise De Costa.
Second row: Marilyn Holmberg Joyce Bryant, Jean Flynn, Barbara Fireman, Susanne Albanys, Sandra Rubin, Billie Mae Dickinson, Mr. Robert White, Director.
Third row: Patricia Thomas, Diane Desautels, Brenda Murray, Anna Kavanaugh, Mary Ann Betts, Ruth Shaughnessy, Marie Lawson, Audrey Ericksen.
Fourth row: Naida Janes, Nancy Stockwell, Annette Bolotin, Mary Healey, Jerilynn Woodman, Judith Welch, Virginia Shaughnessy, Lillian Saarinen, Janet Kundzicz.
Fifth row: Mary Kenney, Patricia Cowan, Jane Anderson, Sandra Johnson, Roberta Sundling, Gail Reed, Sandra Stork, Marylou Bergeron, Sandra Le Ball.
Sixth row: Sharon Carlozzi Diane Fishman, Carol Rabnowitz, June Pribash, Barbara Erlandson, Judith Hawkes, Linda Straffin, Meredith Lays, Donna Wilsey.
Seventh row: Judith Higgins, Elizabeth Holbrook, Diane Gibbons, Jean Mueller, Cynthia Anglim, Doreen Grigaitis, Linda Castano, Patricia Reardon.

SOPHOMORES

First row, left to right: Dorothy Wood, Kathleen St. Jacques, Mary Graziano, Anne Peters, Joanne Lirosi, Kathleen Fulginiti.
Second row: Dorothy Cosgrove, Patricia Durkee, Versie Lightford, Susan Baker, Kathleen Finn.
Third row: Mary Walsh, Marylyn Williams, Gwendolyn Williams, Louise Saviski, Jean Markella, Marcia Sutherland.
Fourth row: Mr. Robert White, Director; Davida Koritz, Eva Manseau, Linda Watkins Jane Taylor, Accompanist.

Male Chorus

The Male Chorus, under the direction of Mr. Rodney F. May, is an elective course for all boys who enjoy singing songs which appeal to men. Among the activities of this lively organization are appearances at assemblies, the state music festival, and the all-city festival program.

First row, left to right: William Van Hoewyk, John O'Keefe, John Weidenfeller, Ronald Scarborough, Robert Cogan, Paul Carlson, Michael Slutsky, Francis Cannizzo, Edward Butler, William Wainwright.
Second row: John Farrell, Clark Weidenfeller, Lester Johnson, James Cappiello, Bruce Nilsson, Bernard LaBelle, James Sarantopolous, John Ramondetta, James Bill, Robert Cahill.
Third row: Arthur Dickinson, Carl Johngren, Robert Higgins, Ronald Schaub, Ross Gustafson, Bruce Johnson, Thomas Olivieri, Ralph Oriola, Bernard Donaghue, John Hooper.
Fourth row: Richard Voci, Frank Pupello, Shawn Leach, John Cahill, Douglas Grize, John Duval, Lennart Plahn, Richard Erickson, Bruce Hayden, Jerome Satkus, Mr. Rodney F. May.
Fifth row: David Wahlgren, Joseph Ritucci, Peter Breen, Walter Satkus, Robert Bourne, Ralsmond Pickering, Earl Hopkins, Philip Otis, John Card, Theodore Steinhilber, Louis D'Arpino, Jeffrey Kriesman, David Forbes.

Orchestra

The Orchestra, under the direction of Mr. Walter M. Smith, presented harmonious music at many of our assemblies, our comical class play, and at the testimonial banquet for the victorious football team.

Front row, left to right: Patricia Iervolino, Betsy Ohlsson, Kathleen Monaghan, Claire Levitan, Paulette La Plante.
Second row: Susan Gaffen, Lorraine Perrotta, Susan Hayden, Judith Lanoue, Jane Taylor.
Third row: Ann Ruth Jacobson, Martin Berenson, William Washburn, Linda Morse, Donna Dart.
Fourth row: Mr. Walter M. Smith, Director; Alan Rote, Robert Potsus, Norman Gotshalk, Howard Price, Ira Hymoff.

Band

First row, left to right: Judith Young, Joyce Yuskevicz, Margaret Richardson, Carol Thomas.
Second row: Georgette Tougas, Judith Densmore, Ann Ruth Jacobson, Ann Moynihan, Lynda Zuckerman, Patricia Iervolino, Joyce Bryant.
Third row: Bruce Fencer, Paulette La Plante, Linda Morse, Lois Hurwitz, Linda Lafer, Claire Levitan, Ruth Ellen Levine, Ira Hymoff.
Fourth row: Robert Ferrigno, Frank Stoddard, John Donovan, Arlene Goldblatt, Kathleen Nevitt, Linda Heyl, George Mussari.
Fifth row: James Vinskus, Carl Johngren, Wayne Arms, Kenneth Chaison, Mark Berenson, Walter Rozum, William Washburn, Allan Dunham.
Sixth row: Allan Rote, Robert Potsus, Myron Ginsberg, Paul Durfee, Kenneth Sandstrom, Robert Bruce, Thomas Olivieri, James Larrabee.
Seventh row: Robert Holt, Peter Johngren, Karl Anderson, Mr. Walter M. Smith, director.

The music of the Band, under the direction of Mr. Walter M. Smith, cheered our football team to victory. Marching and playing, they presented a colorful scene in the Veterans' Day and Memorial Day Parades. They also enlivened the Annual Spring Concert.

Girls' Sports Council

Front row, left to right: Gloria Costa, Rosemary Jarvis, Margaret Blee, Nancy Williams, Diane Desautels, Rena Zipeto, Sharon Cushman, Patricia Cribben, Lorraine Mandeville, Joanne Harris, Ellen Yaffe.
Middle row: Kathleen McLaughlin, Brenda Murray, Joyce Milewski, Jeannette Hunnewell, Beatrice Lavigne, Karen Nordeen, Imogene Warrick, Phyllis Roscoe, Diane Reagan, Carol Castano, Judith Densmore, Janet McGillis, Sandra Morgan.
Top row: Susan Gilson, Joyce Yuskevicz, Judith Horton, Anna Kumpa, Judy Daniloff, Frances Melideo, Vivian Marrow, Elinor Dobrowski, Carol Butler, Jacqueline Weatherbee, Mary Reardon, Patricia Harris, Theresa Dunn, Theresa Diaz, Virginia Chin, Harriet Dalton.

The members of the Girls' Sports Council have devoted many hours to officiating at the girls' sporting events both at the high school and at the city's junior high schools. In their monthly meetings they also settle questions or problems concerning the rules of the various games. Besides a knowledge of the regulations of competitive sports, the Council girls also must know the meaning of sportsmanship and of fair play in order to be honored as leaders in the Girls' Sports Council.

Hi-Y

First row, left to right: Mr. Charles Laverin, Roy Cornelius, Jeffrey Fletcher, Kenneth Sampson, John Frawley.
Second row: Thomas Sampson, Carl Johngren, Bruce Hayden, Peter Johngren.
Third row: James Socarides, Ronald Chambers, William Fabrizio, Kenneth Meserve.

Math Club

First row, left to right: Susan Gilson, Harriet Mechaber, Betsy Ohlsson, Josephine Koelle, Paul Kasperovicz, Douglas Cole.
Second row: Jeffrey Fletcher, Peter Davis, Stephen Karp, Philip Parmenter, Kenneth Sampson, Alan White, Bruce Hayden.
At the right: Mr. Martin J. Badoian, Advisor.

Judy
Konnie
Betty
Ginny
Karen
Betty
Ele
Leona
Eddie
Judy

Athletics

The victors yell; the battle has been won.
The mighty march from conquest on the field
All smiling proudly at their duty done—
Harboring hope that they will never yield.

By Walter Colton Bird
Class of 1959

Football

First row, left to right: Robert Pierce, Robert Saad, Daniel Creedon, Archie Magee, Joseph Fossella (captain), Charles Bardelis, Peter Masaitis, Robert Smith, Robert Welch.
Second row: Head Coach Mr. Chester Millett, Assistant Coach Mr. John Riordan, Walter Shanks, Larry Siskind, John Brophy, Ronald Schaub, Philip Feeney, Edmund Centrella, Robert Murphy, Terence Burke, Harold Monsini, Assistant Mr. John Parker, Assistant Mr. Mario Di Marzio.
Third row: Manager Harry Chase, Edward Butler, John O'Brien, Ronald Holmes, Joseph Ritucci, David Trojano, Dennis Yannone, John Vinton, Richard Hayes, Richard Duquette, Mr. Harry Sharkey, Richard Sproules.

The football team topped off a tremendous season with a much-desired win at Weymouth on Thanksgiving Day. This victory gave the team and Coach Chester Millett an undefeated record of six wins and one tie. In the final ratings Brockton finished second in Class A. The Brockton High eleven outscored their opponents 264-76. As indicated by these figures the team displayed a powerful offense and an equally strong defense. In the Watertown game, Brockton set a school record of 78 points in a game, and Archie Magee set an individual record of 36 points, although he played only in the first half. Players receiving All-Scholastic honors were Archie Magee, Peter Masaitis, Charles Bardelis, and Captain Joseph Fossella. Receiving honorable mention were Captain-Elect Jack Brophy, Larry Siskind, Walter Shanks, David Trojano, and Edmund Centrella. Also outstanding were Ronald Schaub, Philip Feeney, Robert Smith, and Edward Butler.

Cheerleaders

First row, left to right: Concetta Piccento, Sharon Keith, Margaret Celeste, Sandra Fox, Linda Burke.
Second row: Muriel Turner, Nancy Condon, Head Cheerleader Jessica Keith, Judith Bursaw, Carol Berglund.

Never-tiring exuberance was the watchword of this year's cheerleaders. Under the leadership of Miss Doris E. Brooks, the girls led the student body in spirited cheering on Eldon Keith Field and at Boston Garden. As much a part of the team as the boys themselves, these sprightly misses have creditably upheld the rules of good sportsmanship.

Basketball

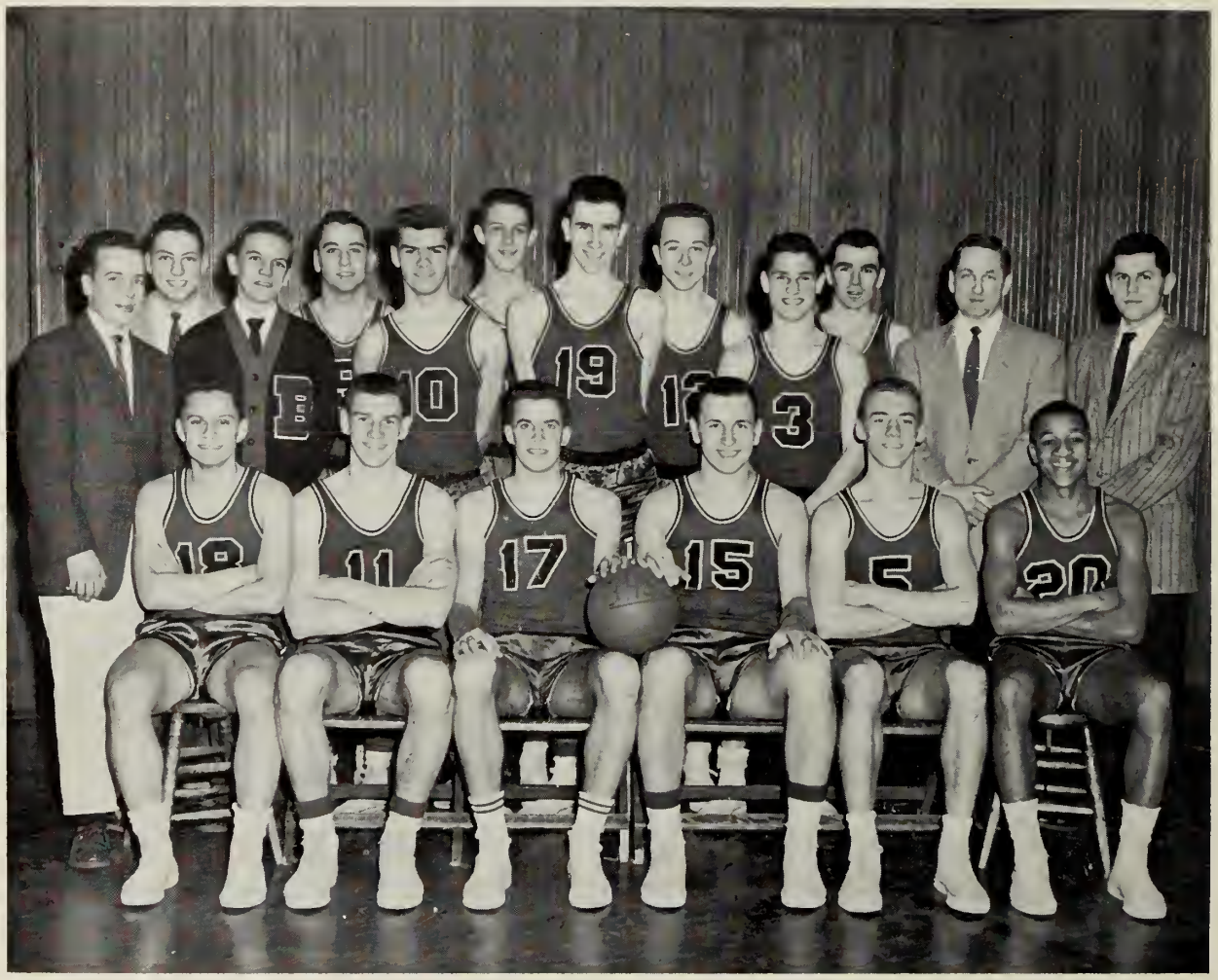

Front row, left to right: Christos Giannaros, Richard Marshall (co-captain), Peter Davis (co-captain), Charles Bardelis, John Brophy, Peter Bernard.
Back row: James Cotten, David Knopf, James Howard, Laurence Siskind, John Callaghan, Herbert Jones, Paul O'Sullivan, Richard Connolly, Michael Slutsky, Edward Galvin, Assistant Coach Joseph Kudera, Coach James Lazour.

Coach James Lazour and his first assistant, Mr. Joseph Kudera, directed the 1958-1959 basketball team to a record of fourteen victories out of twenty games. Hurt by loss of key players through graduation, the team still finished second to Brookline in the Suburban League. The boys were faced with the difficult task of winning four of the last five games to qualify for the Tech Tourney. They accomplished this and beat St. John's in the opening round of the tourney at Boston Garden. In the second game Brockton was defeated for the second year in a row by a highly-touted Somerville team, in a close game. Co-Captains Peter Davis and Charles Bardelis finished one-two in scoring and rebounding, and Pete's performance led him to be named to the All-Scholastic team. Also having a fine year were Captain-Elect Peter Bernard, Richard Marshall, Edward Galvin, Jack Brophy, Chris Giannaros, and John Callaghan.

Hockey

Mr. Carl R. MacPherson returned to the coaching field once again and did a fine job as his team posted a three-win, nine-loss, and two-tie record. Although not having a winning record, the boys never gave up, and this determination paid off as the team won two and tied one of their last four games. This finish enabled the team to climb out of the cellar into a sixth-place tie with Scituate in the South Shore League. In many of the B.H.S. defeats Brockton outplayed the opposition early in the game, only to tire later because of a lack of depth. Brockton had some fine players as indicated by the League All-Star Team. Goalie and Captain-Elect William Corbo made the first team, and honorable mention went to Captain Edmund Centrella, Michael Russell, David Alger and the famous defence man, Larry Willis.

Front row, left to right: David Alger, Dana Burrill, David Epstein, Richard Di Marzio, John Grant, Paul Corcoran.
Back row: James Crone (manager), Lawrence Willis, John Hughes, Robert Pritchard, William Corbo (captain-elect), Edmund Centrella (captain), Frances Duksta, Robert Packard, David Dorrer, William O'Leary, Michael Russell, Coach Carl R. MacPherson.

Swimming

First row, left to right: Arthur Staff, Carl Johngren, Joseph Norkus, Richard Powderly, Robert Foster, Robert Mastrogiacomo, Barry Jaye.
Second row: Coach Americo Deacutis, Walter Satkus, John McGowan, Lewis Cooper, Carl Hopkins, Shawn Leach, Terrance Minnehan, Walter Shanks, Robert Richards (co-captain), Peter Johngren (co-captain).

Coach Americo Deacutis deserves a hand for the great season that his swimming team had. Because of a sparkling 7-4 record, swimming is now getting the recognition it deserves as a major sport. The high light of the '58-'59 season was a win over East Providence High, which had previously defeated us. Outstanding swimmers were Co-Captains Robert Richards and Peter Johngren, Shawn Leach, Walter Shanks, Richard Powderly, Joseph Cook, Carl Hopkins, Robert Foster, Walter Satkus, and John McGowan.

Cross Country

First row, left to right: Robert Gorman, George Conefrey, James Howard, Norton Van de Poele, Richard Werner.
Second row: Vidas Venckauskas, Richard Powderly, Samuel Caladonia, John Lombarda, Walter Backstrom, Shawn Leach, Coach Gerald Plumley.
Third row: Carl Jenkins, Charles Cobb, John Lane, John Kmaras, Joseph Robie, Richard Green.

Track

First row, left to right: Joseph Barker, Richard La Franchise, Charles Bardelis, John Brophy, Arcilla Magee, Peter Masaitis, Richard Pleau, Norton Van de Poele, Walter Shanks, Sherman Prouty.
Second row: Edward Easton, Brian Donahue, Joseph Fossella, Laurence Siskind John Vinton, Thomas Dolan, Charles Tarasiewicz, Kenneth Shaub, Charles Cobb, Eugene Thomas, Mr. Gerald Plumley, Mr. Arthur Cullatti.
Third row: Gary Broderick, Robert Carberry, Wilfred Duquette, Nicholas Outchcunis, George Conefry, Dwight Trujillo, Henry Walsh, Ralph Simpson, David Lieberman, John Lane, Ronald Davis, Vincent Price.
Fourth row: John Simmons, Alan Brenner, Edmund Centrella, Lewis Cooper, Robert Packard, Joseph Ritucci, William Bassett, Jerome Satkus, John Phaneuf, Richard Werner, Harry Turner.
Not present: Francis Sinkiewicz.

Golf

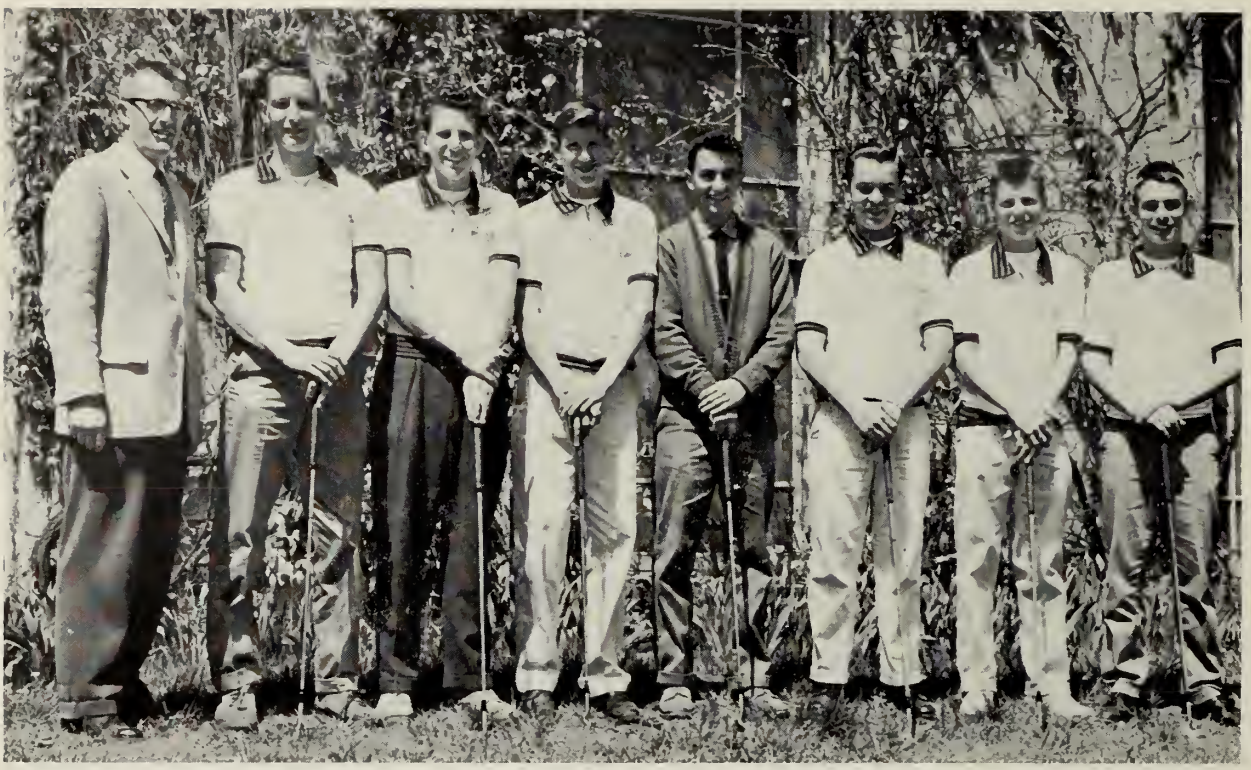

Mr. Thomas G. Lynch, Joseph Cook, Clayton Shaw, David Prouty, James Norcross, Raymond Tatro, John Pickard, Richard Dolan.
Not present for picture: Robert McGarry.

Tennis

Front row, left to right: Laurence Siskind, Philip Feeney, Peter Davis (captain), Kenneth Sampson (manager), Daniel Creedon.
Back row: Coach Mr. Martin J. Badoian, Vidas Venckauskas, David Berman (manager), Thomas Lynch, Frank Reardon.
Not present for picture: Jeffrey Fletcher, Marvin Geller, Mark Berenson, Daniel Gillen, Stephen Karp, Christos Giannaros.

Baseball

First row, left to right: Peter Bernard, Henry Tartaglia, Merton Goeres, Richard Bendixen.
Second row: Robert Richards (manager), Kenneth Goldstein, Edward Butler, Donald Antonangeli, Robert Murphy, Nick Outchcunis, Assistant Coach Charles Puliafico.
Third row: William Rodenbush, Alan Kelly, Ronald Holmes, David Twomey, Jon Whiting.
Not present for picture: Daniel George, William Corbo, Michael Slutsky.

Half way through the baseball season, the B.H.S. nine appeared headed for its first division finish in its second year in the Suburban League. Assistant Coach Charles Puliafico did a Herculean task with the material he had as he took over while Head Coach Norman Nash was in the hospital. The co-captains were Merton Goeres, first base, and Henry Tartaglia, second base. David Twoomey was the outstanding pitcher on the team and was also one of the best in the state.

Junior and Senior League Basketball Champions

Left to right: Charles Cobb, Junior; Roger Caron, Senior; Thomas Hatfield, Senior; Alan Young, Junior; Robert Di Tacchio, absent when picture was taken.

The above boys were the junior-senior basketball league champions in our intramural play-offs. All juniors and seniors may participate in this athletic program which is voluntary and takes place after school. Our champions have heard many a time the swish that comes after a satisfactory shot.

Table Tennis Champions

Left to right: Alfred Galante, Junior; Marvin Geller, Junior; Mr. Gerald Plumley. Absent when picture was taken, Howard Price.

Volleyball Champions

Left to right: Henry Tartaglia, Senior; Marvin Geller, Junior; Joseph Cook, Senior; Edward Sampson, Senior; William Dentch, Junior. Absent when picture was taken, John D'Arrigo, Senior.

Senior Girls' Field Hockey

Left to right: Frances Melideo, Mary Reardon, Rena Zipeto, Diane Reagan, Judith Palkens, Jeannette Hunnewell, Joyce Milewski, Marie Voci, Joanne Seney, Phyllis Roscoe.

While the autumn crispness had just begun to invade the glowing September afternoons, the crack of bullying hockey sticks echoed from the field. Through clouds of dust raised by feet, sticks, and puck the Senior Field Hockey Team advanced to win the interclass tournament.

Badminton

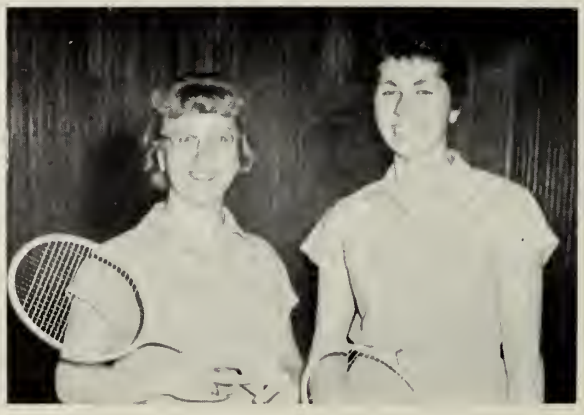

Left: Phyllis Roscoe. Right: Susan Gilson.

The winner and champion of the Senior Girls' Badminton Tournament is Susan Gilson. Phyllis Roscoe gave Sue a hard battle in the finals. So many girls entered this year's playoffs that a losers' tournament was also scheduled.

Girls' Basketball

Left to right: Imogene Warrick, Frances Melideo, Susan Gilson, Susan Field, Patricia Cribben, Joanne Seney, Phyllis Roscoe, Vivian Marrow, Rosemary Jarvis, Rena Zipeto, Annette Bolotin, Diane Reagan, Joanne Brown, Mary Reardon, Joyce Milewski.

Through the long, cold winter the girls of '59 generated plenty of warmth in the old gym during many hotly competitive games. A powerful Senior Girls' Basketball Team played many a thriller, with added excitement to the games since the rules now allow more vigorous playing.

Girls' Volleyball

First row, left to right: Phyllis Roscoe, Jeannette Hunnewell, Mary Reardon, Patricia Cribben, Joyce Milewski, Cynthia Holmes.
Top row: Elaine Vella, Rena Zipeto, Frances Melideo, Vivian Marrow, Ella Dennihey, Judith Horton, Diane Reagan.

Girls' Softball

First row, left to right: Jeannette Hunnewell, Rena Zipeto, Diane Reagan, Phyllis Roscoe, Diane Desautels.
Top row: Joyce Milewski, Imogene Warrick, Elinor Dobrowski, Anna Kumpa, Vivian Marrow.

Our sports program took a full swing into spring with softball. Although seniors do not participate, a view of our junior team should recall many exciting moments from last season's games.

"B" Sweatshirts

First row, left to right: Judith Palkens, Diane Reagan, Phyllis Roscoe, Rena Zipeto, Jeannette Hunnewell, Joyce Milewski, Diane Desautels.
Top row: Imogene Warrick, Susan Gilson, Mary Reardon, Elinor Dobrowski, Vivian Marrow, Anna Kumpa, Frances Melideo.

Sweatshirts and sweaters were awarded to an outstanding group of girls who were the most active in the sports program during their three years at Brockon High School.

Modern Dance Club

First row, left to right: Joan Bergeron, Dorothy Behn, Imogene Warrick, Carol Thomas, Jacqueline Weatherbee, Carolyn Crowe, Theresa Dunn.
Middle row: Joanne Puopolo, Diane Desautels, Ruth Adamkavicius, Priscilla Duarte, Anne Moynihan, Janet Ramsdell, Grace Fuller.
Top row: Elaine Vella, Carol Callaghan, Janice Engley, Ella Dennihey, Diane Gibbons, Linda Lafer, Anne Lanoue, Joane Seney.

We have at Brockton High School a Modern Dance Club. The graceful steps, turns, and leaps were fun to learn, and oh so good for the figure. The club was efficiently organized with officers to carry out its business. The high light of many greuling rehearsals was the spring show based on creative dancing.

Special Events

Prom night . . .
Crisp white jackets,
Rainbow corsages, gowns,
Lilting music, twinkling slippers,
Romance.

By Paul Colson Watts
Class of 1959

Christmas Pageant

A hush fell over the audience as the robed procession sang "Oh, Come All Ye Faithful" and serenely made its way down the aisle. Once again traditional Christmas anthems and religious tableaux ushered in the holiday season.

The shining brilliance of the star of Bethlehem two thousand years ago seemed to glow once more in the hearts of each of us. The tender love of Mary and the delight of the little angels radiated anew the glory of Christmas. The students of Brockton High School express their gratitude to Miss Rose H. Condon and Mr. Robert A. White for this beautiful and inspirational presentation.

Class Play

"This is the best class play yet!" was the excited buzzing heard in the corridors and classrooms of B.H.S. Of course the students were chattering about "Girl Shy," the presentation by the class of 1959. This festive spectacle, coached by Mr. John W. Metcalf assisted by Mr. Anthony D. Zonfrelli, "brought the house down" as the saying goes. Who would ever believe that Brockton High contained such exceptional talent as was represented in the brilliant cast, or so many pert and pretty girls as evidenced by the number of gayly bedecked senior ushers? December 5, 1958, will never be forgotten by those who attended "Girl Shy."

Faculty-Varsity Game

Did you ever think you would live to see the day that your chemistry teacher would be sitting against his will on the floor of the West Junior High gymnasium? Such an event did occur on March 25, when daring members of our faculty and students of our class came together on neutral ground at the sixth annual Faculty-Varsity Game. This combination basketball-football game was made even more hilarious by the antics of the East Junior High "Haye Shakers." Long after graduation the thoughts of this colorful event will cause us to chuckle and realize that our teachers must have been good sports after all. The purpose of this annual game is to raise money so that some pupil interested in teaching may receive a generous scholarship.

Student Exchange

First row, left to right: Miss Faith R. Cummings of the B.H.S. faculty; Miss Ella L. Vinal of the Scituate High faculty; Dr. Ralph S. Frellick, B.H.S. Headmaster; Miss Pauline Hoit and Miss Helen R. Gilmore, both of the B.H.S. faculty.
Second row: Mr. Charles H. Howes, Barnstable High faculty; Virginia Gross, Brockton; Jean Gunn, Scituate; Patricia M. Cerce and Dorothy Ciavarro, Brockton; Joanne Barrie, Scituate; Patricia Lufkin, Jane E. Boucher, Leona Carrel, all of Brockton; Beverly Byers and Brenda Atwood, Barnstable.
Third row: Paul M. Scott, Scituate; Ronald E. Martin, John Chisholm, and Alan White, Brockton; David De Moss and Jan Smith, Scituate; Arthur Linnell, Joseph Hassett, Jr., and Peter Stringer, all of Barnstable; Peter E. Gould and Joseph C. Benoit, Brockton.

As a part of the Student Exchange Program sponsored by the history department, two groups of Brockton High School seniors visited Barnstable and Scituate early this spring. Later they served as hosts when groups of students from these towns visited Brockton. In Brockton the combined group of pupils visited Brockton's industries, schools, radio station, and city hall. In the evening the Brockton pupils, their teachers, and the visiting students and teachers were guests at a city council meeting. This program provided an enjoyable and profitable experience and better acquainted many young people with city and town government.

Cathay Cotillion

The combined efforts of the junior and senior classes helped to make our Senior-Junior Prom just a little different. The hall was attractively ornamented in red and black to accentuate our Chinese theme. The groups of happy faces, the couples hand-in-hand, the lilting strains of music, and the steady rhythm of dancing feet all proclaimed a successful evening—one which we shall cherish always in memory.

Spring Symphony

The sentimental music, the spicy fragrance of corsages, the silky swish as girls in pretty pastels were whirled around the floor, the boys dressed in white dinner jackets and outdoing themselves in masculine charm, the butterflies dotting the hall —all made our Senior Prom the most beautiful and memorable dance of the year.

PUBLIC LIBRARY BROCKTON, MASS.

Carol

Graduation Week

Life is my college. May I graduate
well, and earn some honors!

By Louisa May Alcott

Dear Closie,

As I walk for the last time through these B. H. S. corridors calling hurried hello's and laden with books, I think of the day in September 1956 when we anxiously flocked to these steps to start our high school years. The upperclassmen were seemingly so kind when we asked directions to the lab but we found ourselves in the midst of Miss Brook's gym class. We also discovered it necessary to arrive at school ten minutes before the eight O'clock bell in order to make the long climb up those three flights of stairs. The year flew by and, in March we elected our class officers. Shortly after this the task of selecting Cheerleaders took place and under Miss Brook's leadership these girls became as much a part of the team as the boys themselves. Shall we ever forget Field Day and the many classes we missed practicing for it? Much time and work were put in, but we were rewarded with the fun we shared.

September 1957 found us back again. Had we ever been sophomores? The Senior-Junior Prom, Crystal Caprice, was the first high light of the year. This year the basketball team was our pride and joy, reaching the finals of the Tech Tourney. Elections were upon us again in March and these officers would serve for the remainder of our high school days. Graduation time was drawing near for the upperclassmen and with it came the desire of every junior girl to be a part of these exercises. The boy ushers, as well as the girls, shared the anticipation and joys of Graduation week, the biggest event in a senior's life. Sue Gilson and Alan White were accorded honors as they were selected representatives to Girls' and Boys' State. Another proud member of our class was Joe Fossella, the new football Captain and Student Council president. Another

year had come to a close, but the future promised a bigger and better one to follow.

September, 1958, brought with it renewed friendships, more books than ever, and at last a first-floor homeroom. We soon possessed proof of our seniority — our class rings. It wasn't long before many of them were seen around the necks of sophomores and juniors. The football team with its remarkable record brought B.H.S. much honor and praise. To prove our high regard for them, the student council sponsored the Pigskin Social. This was our last tribute to a great team, one that we shall always be proud of. Could anyone ever forget "Everybody Loves a Senior"? Lights! Camera! Action! "Girl Shy," our class play, brought much success besides a very surprising climax. Cathay Cotillion, our Senior-Junior Prom, will always be a part of our memory and certainly part of Mr. Millett's. By the way, what happened to that chair? In the following months came the Hoopster's Hop, the Tech Tourney, the bomb scare, the faculty game, the two-hour sports assembly, and the unforgettable water-pistol epidemic. Class meetings combined business with much fun. One can still picture our class president Alan White speeding down the aisle in knickers and upon a scooter. The class meeting in April also made history when the entire class refused to close the meeting. An embarrassing moment for Allan but very cleverly he found his way out. On May 1, 1959, soft lights reflected couples swaying to romantic music. Our senior prom was the last dance at which we would be together. Knowing this, the evening became an even more important occasion, a night of dreams come true. Graduation, the most solemn ceremony in our school years, was now upon us. These corridors hold many memories for us, and moments that we shall never again capture in reality. The friendships won and the lessons learned will be our guide, for this is just the preparation for a new beginning.

Sincerely,
Phyllis Roscoe
Secretary, Class of 1959

Historians

Front row, left ot right: Jane Burke, Charles Bardelis, Leona Carrell.
Back row: Virginia Gross, Chris Giannaros.

Prophets

Front row, left to right: Susan Gilson, Nancy Condon, Rose Marie Zoino.
Back row: John D'Arpino, Louis Cooper.

Junior Ushers

First row, left to right: Virginia Little, Patricia Cribben, Phyllis Roscoe, Kathleen Murphy, Ann Lanoue, Barbara De Mulis.
Second row: Joan Bergeron, Judith Young, Joyce Bryant, Jane Burke, Anne Moynihan, Linda Lafer, Carol Berglund.
Third row: Betty Peterson, Saundra Alden, Miriam Parent, Nancy Roach, Sandra Rubin, Barbara Fireman.
Fourth row: Judith Horton, Evelyn Shimkis, Barbara Fernandes, Dianne Gibbons, Susan Gilson, Evelyn Ekberg, Eleanor Govoni.

First row, left to right: Stenio Tallarida, Gerald Deslaurier, Francis Casieri, Alan White, Joseph Benoit, Robert Hatch.
Second row: John Ramondetta, James Magoon, Robert J. Foster, Joseph Fossella, Paul Watts, Steven Goldman, Paul Kasperovicz.
Third row: Roger Piche, Robert Saad, Ronald Chandler, Peter Johngren, Anthony Luizzi, Douglas Cole, Robert Gentile.
Fourth row: Daniel Creedon, Charles Bardelis, Peter Davis, Kenneth Sampson, Perry White, Jeffrey Fletcher, Walter Bird.

Class Poem

AT GRADUATION

By WALTER COLTON BIRD

At last, the goal attained, we stand with pride;
Triumphant smiles we do not try to hide.
While looking back on times that now have passed,
We think of golden memories amassed.
The glories of tomorrow now we'll share—
New friends, new tasks—perhaps new worlds we'll dare.

Through early years we slowly trod the trail
Of learning, with parents' hopes that we'd not fail.
Some learned, some stumbled, and some even fell,
But those assembled here have labored well.
Now standing on the summit reached today
And gazing back on happy days and gay,
Our glad hands stretch to take that document
That proves we in the paths of knowledge went.
Now there are steeper trails to higher learning
We'll climb to sate our youth's desire and yearning.
Who knows what the magic future holds in store
For those who study, envision, and explore?

Class Ode

A PRAYER

Words by JUDITH DENSMORE

May we all in our endeavors,
  As we meet the trials of life,
Look to God to give us guidance—
  Help us conquer every strife.

May He give us lasting courage,
  Wisdom to complete each task.
God is ever willing, able—
  He will help us if we ask.

Let us always use our knowledge,
  Make this world a better place,
That we all can live together
  And have peace for every race.

When God calls us home to join Him,
  May the world we leave behind
Be a better place to live in,
  Safe, secure, for all mankind.

Mosts and Bests

BEST PERSONALITY
ARCHIE MAGEE, PHYLLIS ROSCOE

MOST MUSICAL
THOMAS OLIVIERE, BETSY OHLSSON

BEST SMILE
JESSICA KEITH, EDMUND CENTRELLA

MOST ATHLETIC
ARCHIE MAGEE, PHYLLIS ROSCOE

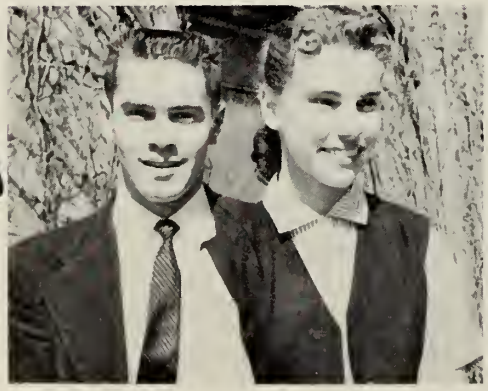

BEST ACTOR AND ACTRESS
PAUL CARLSON, JACQUELINE WEATHERBEE

BEST ARTIST
JACQUELINE DAVIS, EDMUND CENTRELLA

BEST DRESSED
SUSANNE ALBANYS, BILLIE KIRK

WITTIEST
PAUL COTE, KATHLEEN MURPHY

MOST LIKELY TO SUCCEED
SUSAN GILSON, ALAN WHITE

BEST LOOKING
PETER DAVIS, MAUREEN SIRTOLI

MOST EFFICIENT
CAROL BERGLUND, ALAN WHITE

BEST ALL-ROUND
ARCHIE MAGEE, PHYLLIS ROSCOE

BEST DANCER
ROBERT RICHARDS, CAROL THOMAS

Class Week

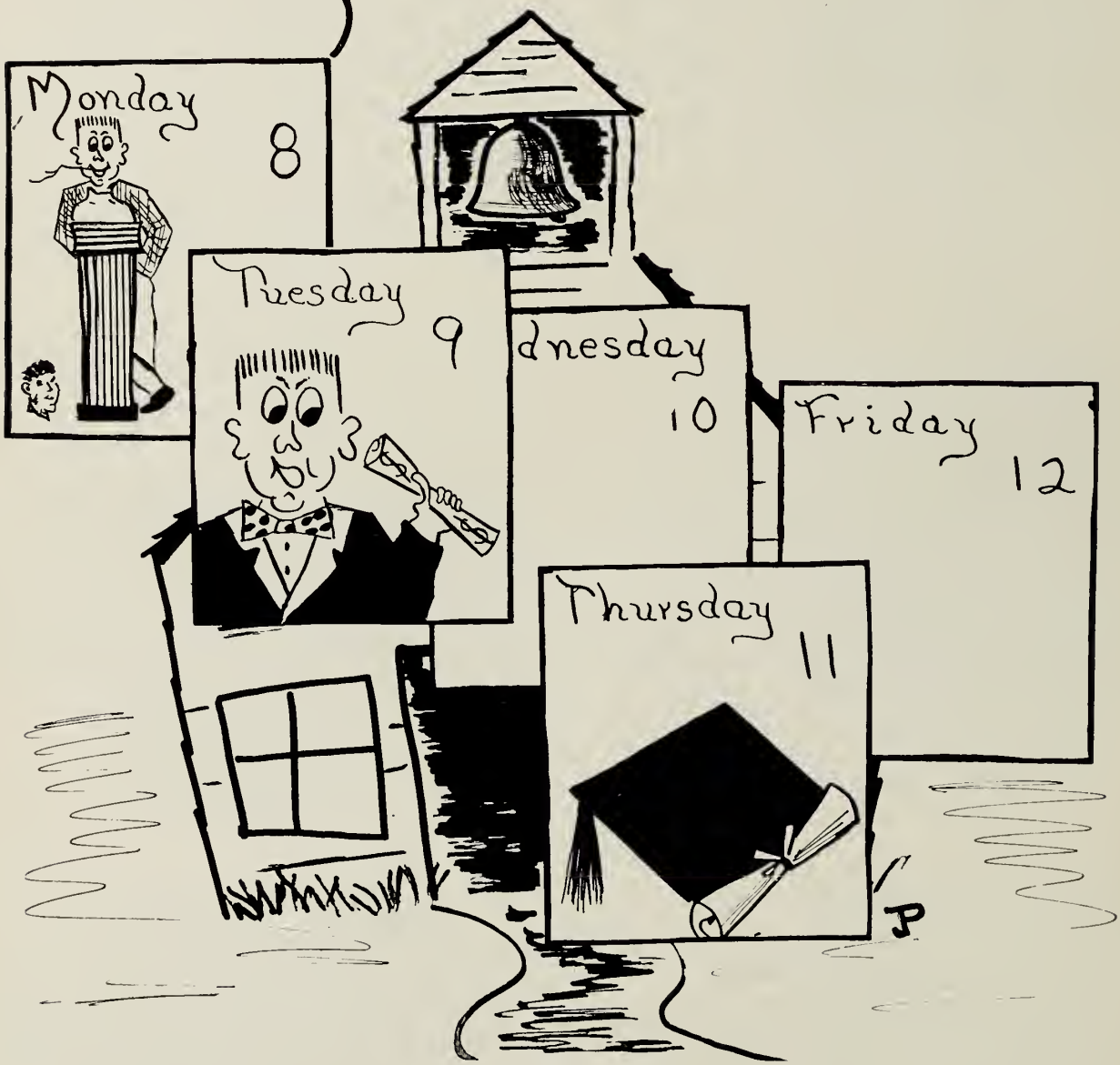

Graduates

We are at the crossroads of life,
And no matter what path we choose
We shall hold our heads high in strife
Whether we win or lose.

By John Bradford Hooper
Class of 1959

MILTON BERNARD ADAMS
"Mickey" **14 Bartlett St.**

"Behind his sparkling eyes we see
There lies a deep sincerity."
Industrial Arts. Activities: Football 2. Interests: Automobiles. Future: Service.

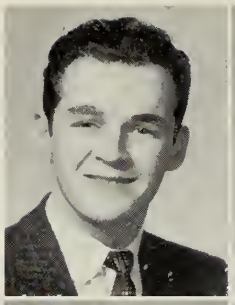

RUTH LOUISE ADOMKAVICIUS
134 Ames St.

"The mildest manners and the gentlest heart."
Commercial. Activities: Basketball 4; Part-Timers 4; Modern Dance 4; Volleyball 2, 3, 4. Interests: Sketching, oil painting, swimming, skating, bowling, dancing, Young Ladies' Sodality, Jr. T.C.C.C. Future: College.

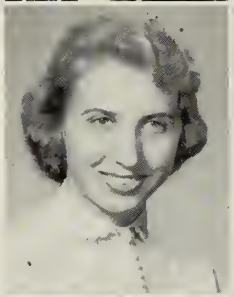

CAROL AIKEN
"Carole" **26 Waverly Park Ave.**

"Fair as the day, and always gay."
Commercial. Activities: Glee Club 2. Interests: Knitting, collecting records, dancing. Future: Office Work.

BRUCE ROBERT AKERBLOM
18 Winthrop St.

"In quietness and in confidence shall be your strength."
Commercial. Activities: Band 2. Future: Bentley School of Accounting.

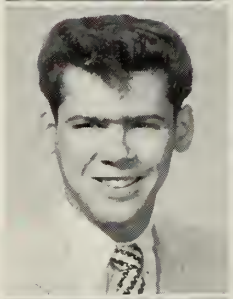

SUSANNE HELEN ALBANYS
"Sue" **12 Orchard Ave.**

"Stylish, sweet, and very neat,
The kind of girl you like to meet."
College Scientific. Activities: Cheerleader 2; Christmas Pageant 2, 3, 4; Dues Collector 2, 3, 4; Girls' Glee Club 2, 3, 4; Badminton 4; Modern Dance Club 4; Yearbook Staff 4; Pep Club 2, 3, 4. Interests: Jr. T.C.C.C., C.Y.O. Future: Regis College.

SAUNDRA ANN ALDEN
"Saundy" **40 Yarmouth Ave.**

"She's a friend true and fair;
Just count on Saundra, and she'll be there."
Hospital Training. Activities: "Brocktonia" Collector 3, 4; Gift Committee 4; Nominating Committee 4; Mosts and Bests Committee 4; Badminton 4; Junior Usher 3; Student Council 2. Interests: Rainbow Girls, bowling. Future: I.B.M. School.

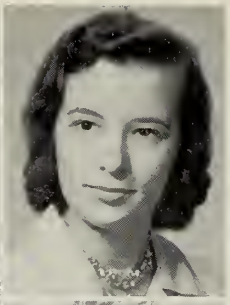

BETSEY LOUISE ALLEN
"Sam" **23 Reservoir St.**

"Mischief dances in her eyes,
And smiles upon her lips."
Home Economics. Interests: Dancing, swimming. Future: Woman's Air Force.

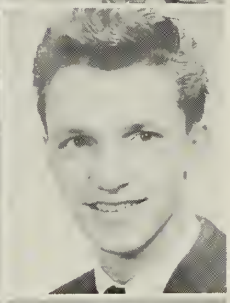

ALLAN WALTER ANDERSON
"Al" **44 Brookside Ave.**

"Men of few words are the best men."
Technical. Interests: Motors, cars, sports. Future: Service, East Coast Aerotechnical.

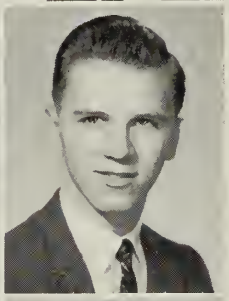

CARL LEONARD ANDERSON
30 Nye Ave.

"Character makes its own destiny."
Technical. Activities: Male Chorus 2; Tumbling 2. Future: Business Management.

SALLY EILEEN ANDERSON
63 Clifton Ave.

"Every woman is naturally ambitious."
Teachers College. Activities: Math Club 4; Library Monitor 2, 3, 4. Future: Bridgewater State Teachers College.

NORMA ETHELENE ANDREWS
"Norm" **33 Old Colony Ave.**

"Always laughing, always gay,
Merrily she goes her way."
Commercial. Activities: Library Monitor 2. Interests: Dancing, oil painting, collecting photos. Future: Brockton Business College.

CYNTHIA ALICE ANGLIM
"Cindy" **733 Pleasant St.**

"A ready smile, a willing heart, and a helping hand."
Commercial. Activities: A Cappella Choir 2, 3, 4; Christmas Pageant 2, 3, 4; Class Nominating Committee 3, 4; Class Play Usher 4; Girls' Glee Club 2, 3, 4; Harmonics 2, 3, 4; Part-Timers 4. Interests: Photography, drawing, musical activities, church choir and Church Fellowship. Future: Secretary.

RICHARD DIRAN ANMAHIAN
"Dick," "Richie"
532 Pleasant St.

"A merry heart makes a cheerful personality."
College Scientific. Interest: Automobiles. Future: Massachusetts College of Pharmacy.

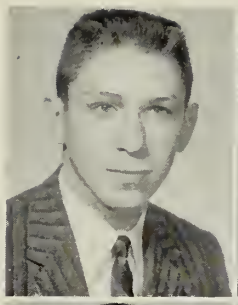

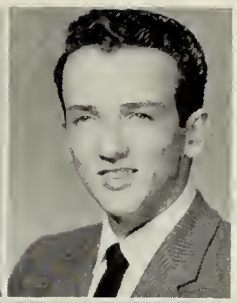

MANUEL JOHN ARRUDA
"Junior" 241 West Harvard St.

"What a piece of work is man."
Commercial. Interests: Army. Future: Electronics.

JOHN JOSEPH ANUSEWICZ
"Johnny" 88 Banks St.

"Life is a pleasant institution,—
Let us take it as it comes."
Industrial Arts. Interests: Cars and hot rods. Future: Mechanics.

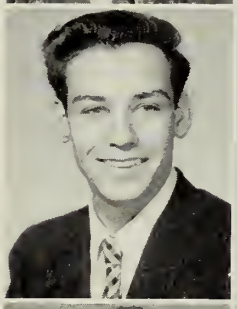

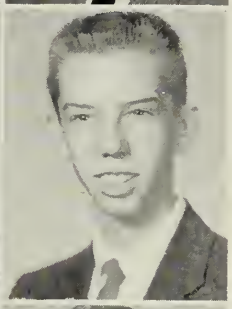

STANLEY WARREN ASKER
"Stan" 776 Warren Ave.

"Quiet and pleasant to meet,
A combination that's hard to beat."
Technical. Interests: Hunting, fishing. Future: Undecided.

JANET LOUISE ARENBURG
66 Elm Ave.

"A little girl with a lot to say."
Hospital Training. Activities: "Brocktonia" Collector. Interests: Knitting, dancing, swimming. Future: Work.

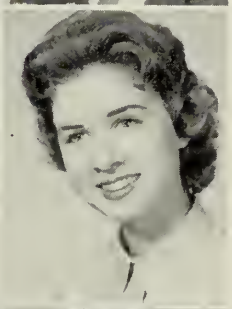

CYNTHIA CHICKERING ATWOOD
"Chickie" 92 Wheeler Ave.

"Remarkable, pretty, and charming besides.'
Commercial. Activities: Class Constitution Committee 2; Motto Committee 4; Dramatic Club 2, 3; Field Hockey 2; Modern Dance Club 3; Volleyball 2; Yearbook Staff. Interests: Modeling, dancing, swimming, art. Future: Dean Junior College.

DONNA MAE ARGREW
137 Hillberg Ave.

"Merriment comes in sparks; joy in flashes; and happiness in lightnings."
Commercial. Activities: Dramatic Club 2; Part-Timers 4; Library Monitor 4. Interests: Dancing, sports. Future: College.

MARLENE LOIS AUGUSTINE
32 Earle St.

"She is gentle, she is shy,
And there's a twinkle in her eye."
Commercial. Activities: Motto Committee 2. Interests: Badminton, ice skating, swimming, bowling. Future: Office Work.

WAYNE DOUGLAS ARMS
22 Augustine St.

"A keen wit, a wise look,
And an answer always ready."
Industrial Arts. Activities: A Cappella Choir 2, 3, 4. Interests: Cars, animals, motors. Future: Stockbridge School of Agriculture.

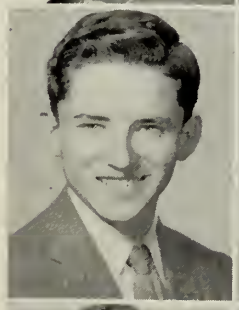

JANET ESTELLE AVERY
"Jan" 37 Oakland St.

"Thou hast the virtue of silence."
Hospital Traininng. Activities: Basketball 2; Golf 2; Field Hockey 2; Harmonics 2, 4; Rockne 2. Interests: Swimming, tennis, golf. Future: Hair Dressing.

SUZANNE MARIE ARNONE
"Susie" 64 Myrtle St.

"The days of our youth are the days of our glory."
Commercial Stenography. Activities: Constitution Committee 2; Part-Timers 4. Interests: Dancing, C.Y.O., Jr. T.C.C.C., bowling. Future: College.

WALTER BACKSTROM
"Wally" 73 Weston St.

"A boy with a charming smile."
Industrial Arts. Activities: Cross Country 4; Track 4. Interests: Cars, swimming. Future: Electrician.

PAUL CHRISTOS BADAVAS
129 Grafton St.

"There lies a conversation in his eyes."
College Scientific. Interests: Soccer, swimming. Future: University of Massachusetts.

VYTAUTAS BAKAITIS
"V. J." **30 Sprague St.**

"Diligence is the mother of good fortune."
College Liberal Arts. Activities: Chess Club 2. Interests: Reading, swimming. Future: Journalism.

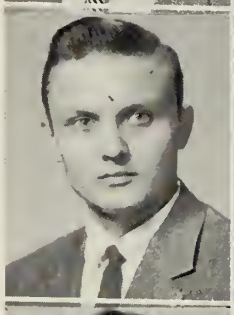

LESLEE JOYCE BAKER
"Lester" **34 Snow St.**

"Nothing worries me."
Commercial. Activities: Library Monitor 2; Student Council 2, 3, 4. Interests: Dancing, oil painting, reading. Future: Business School.

JANET MAY BALSER
541 West St.

"Good nature is one of the most treasured qualities of a friend."
Commercial. Activities: Basketball 2; "Brocktonia" Staff 4; Badminton 4; Rockne 3. Interests: Bowling, dancing, badminton. Future: Office Work.

JOANNE PATRICIA BALSIS
"Joe," "Baldy" **38 Foster St.**

"Some think the world is made for fun and frolic, and so do I."
Commercial. Activities: Basketball 2; Girls' Sports Council 2, 3. Interests: Swimming, tennis, softball, dancing. Future: Office Work.

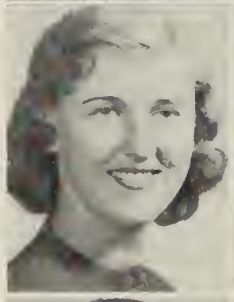

CHARLES LEON BARDELIS
"Charlie" **25 Harvard St.**

"He's a good friend and lots of fun,
These qualities are known by everyone."
College Scientific. Activities: Basketball 2, 3, 4; Football 2, 3, 4; Other Intramural Sports 2; Track 2, 3, 4. Interests: Fishing, hunting. Future: College.

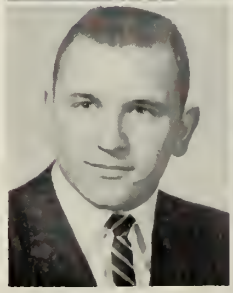

BRENDA ANN BARIBEAULT
28 Fred St.

"How far that little candle throws its beams."
Teachers College. Activities: Library Monitor 2. Interests: Dancing. Future: College or Business School.

NANCY DOROTHY MORRIS
162 Richmond St.

"Fair as a star."
Commercial. Activities: Basketball 2, 4; Christmas Pagean 4; Dramatic Club 2, 3, 4; Modern Dance Club 4. Interests: Dancing, swimming, skating, knitting. Future: Airline Hostess.

RICHARD GEORGE BARNARD
"Dick" **842 Crescent St.**

"He worries not, he hurries not, He's calm and undisturbed."
College Scientific. Interests: Bowling, hunting. Future: Northeastern University.

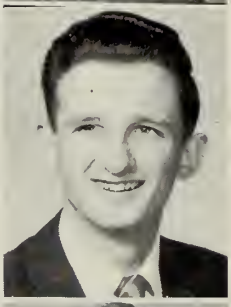

LOIS JOAN BARNES
13 Day Ave.

"Always carefree, ever gay."
Commercial. Activities: Volleyball 2. Interests: Swimming, dancing, music. Future: Office Work.

GERARD EDWARD BARONCELLI
"Baron" **593 Plain St.**

"A fellow of infinite jest."
Technical. Activities: Baseball 2. Interests: Football, basketball, softball. Future: Service.

PATRICIA ANN BARRASSO
"Pat" **31 Martland Ave.**

"Goodness is a special kind of truth and beauty."
Commercial. Activities: Basketball 3; Part-Timers 4; Other Intramural Sports. Interests: Sewing, tennis, reading. Future: Office Work.

JOAN MARIE BARRY
30 Quincy St.

"A girl who quietly wends her way
And does her duty day by day."
Home Economics. Interests: Knitting, cooking. Future: Fanny Farmer School of Cookery.

CAROL LOUISE BERG
201 Court St.

"She is sweet and shy and nice,
With just the right amount of spice."
Commercial. Activities: Dues Collector 2, 3. Interests: C.Y.O., dancing. Future: Office Work.

JOSEPH FREDERICK BARRY
"Joe" 43 Poole St.

"With friendly smiles and cheery hello's
Joe is liked by all he knows."
College Scientific. Activities: Baseball 2. Interests: Basketball, football, softball. Future: University of Massachusetts.

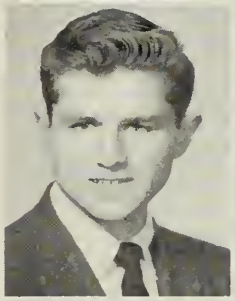

JOAN MARIE BERGERON
"Joanie" 5 Millett St.

"A pleasing way, a sunny smile, full of pep and fun."
Hospital Training. Activities: "Brocktonia" Collector 2; Christmas Pageant 4; Class Nominating Committee 3; Dramatic Club 4; Softball 2; Modern Dance Club 4; Junior Usher 3. Interests: Sports. Future: Brockton Hospital School of Nursing.

GAIL KATHLEEN BEALS
"Gay" 528 North Warren Ave.

"A ready smile, a willing heart, a helping hand."
Hospital Training. Activities: Motto Committee 4; Dramatic Club 2, 3, 4. Interests: Civil Air Patrol, painting, Twentieth Century Catholic Woman's Club. Future: Therapeutic Nursing.

CAROL ANN BERGLUND
103 Copeland St.

"How beautiful a day can be when kindness touches it."
Commercial. Activities: Basketball 2; "Brocktonia" Staff 2, 4; Cheerleader 2, 3, 4; Constitution Committee 2; Gift Committee 4; Motto Committee 4; Class Officer 2, 3, 4; Dramatic Club 3; Girls' Glee Club 2; Badminton 4; Part-Timers 4; Rockne 2; Junior Usher 3; Student Council 2, 4. Interests: Sewing, reading, sports. Future: Secretarial Work.

DOROTHY LOUISE BEHN
"Dottie" 430 Centre St.

"The way to be happy is to make others happy."
Hospital Training. Activities: Class Play Usher 4; Dramatic Club 3, 4; Girls' Glee Club 2; Badminton 4; Modern Dance Club 4; Other Intramural Sports 4; Tennis 4. Interests: Sports. Future: Brockton Hospital School of Nursing.

MARYANN LOUISE BETTS
"Smiley" 94 Waldo St.

"Sociable and pleasant, always willing to laugh."
Commercial. Activities: Christmas Pageant 4; Girls' Glee Club 4. Interests: Dancing, baseball, skating, bowling, swimming. Future: Office Work.

ERNEST BELL
"Ernie" 273 Belmont Ave.

"Where there's fun, he's always in it;
Most of the time he will begin it."
General. Interests: Christian Endeavor. Future: Business School.

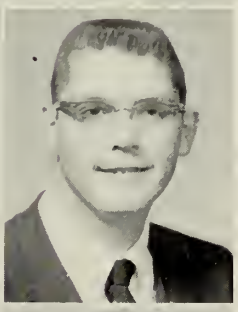

WALTER COLTON BIRD
"Skeets" 107 Pearl St.

"He is to be educated because he is a man."
Scientific. Activities: Ice Hockey 4; Junior Usher 3. Interests: Explorer Scouts, model railroading, De Molay. Future: Washington and Lee University.

JOSEPH CLINTAN BENOIT
"Joe" 25 Rockwell Ave.

"Everyone is the architect of his own fortunes."
College Scientific. Activities: Basketball 2; Junior Usher 3. Interests: Hunting, golf, C.Y.O. Future: Boston College.

CAROLE JEAN BLANCHARD
107 Connell Ave.

"Youth is the gay and pleasant spring of life."
Home Economics. Interests: Roller skating, dancing, painting, music. Future: Laboratory Work.

MARGARET MARIE BLEE
"Margie" **317 Court St.**

"She is the best physician who is the most ingenious inspirer of hope."
College Scientific. Activities: Basketball 2, 3, 4; Constitution Committee 2; Dramatic Club 3; Glee Club 2, 3; Sports Council 3; Field Hockey 2; Modern Dance Club 4; Rockne 2. Future: Catherine Laboure School of Nursing.

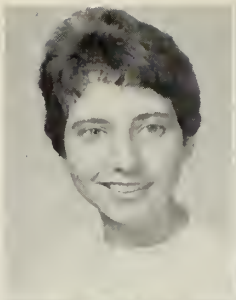

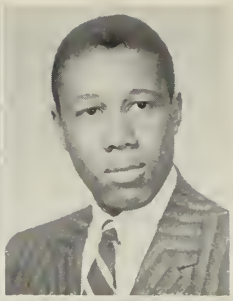

LELAND BROCKINGTON, JR.
"Brock" **45 Plymouth St.**

"Victory belongs to the most persevering."
Industrial Arts. Activities: Basketball 2; Intramural Sports 2, 3. Future: Morehouse College.

KESTUTIS ERNEST BLIUDNIKAS
"Kay" **51 Mulberry St.**

"I was never less alone than when by myself."
College Scientific. Interests: Electrical Engineering. Future: Northeastern University.

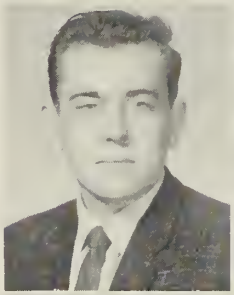

GEORGINA HANFORD BROWN
"Gina" **60 Elm Ave.**

"O, the joy of young ideas painted on the mind."
Home Economics. Interests: Rainbow Girls, art, singing, modeling. Future: Miss Allen's Back Bay School of Modeling.

ANNETTE LEE BOLOTIN
"Bubbles" **12 Carleton St.**

"Gay is the raiment of the wise."
Commercial. Activities: Basketball 4; Christmas Pageant 3, 4; Ring Committee 3; Class Play Usher 4; Girls' Glee Club 3, 4; Other Intramural Sports 2, 4. Interests: Art, cooking, sport, Y.M. and Y.M.H.A. Future: Chandler Secretarial School.

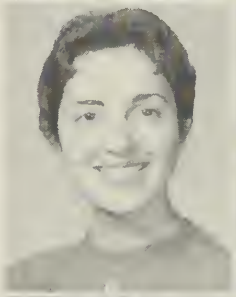

JOANNE LEVERING BROWN
"Jo" **84 Oak St.**

"They are never alone who are accomopanied by noble thoughts."
College Scientific. Activities: Basketball 2, 3, 4; Other Intramural Sports 2, 3, 4. Interests: Dancing, sports, traveling, Rainbow Girls. Future: Nursing.

ROBERT URBAN BOUCHARD
'Bouch" **44 Frankton Ave.**

"Keep cool and you command everybody."
Technical. Activities: Ice Hockey 2, 3. Interests: Cars, sports. Future: Air Force.

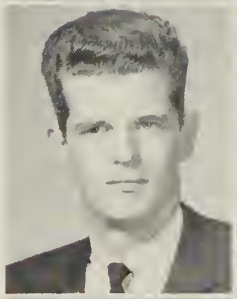

JOHN PAUL BROWN
"J. B." **494 Copeland St.**

"Youth is a continual intoxication; it is the fever of reason."
Teachers College. Activities: Christmas Pageant 4; Orchestra 2; Swimming 2. Interests: Art, figure skating. Future: Massachusetts School of Art.

JANE ELLEN BOUCHER
"Tiger" **76 South St.**

"The dignity of womanhood."
College Liberal Arts. Activities: "Brocktonia" Staff 4; Christmas Pageant 3, 4; Gift Committee 4; Dramatic Club 3, 4; Glee Club 3; Modern Dance Club 4; Badminton 4; Rockne 2, 3, 4; Student Government Representative 4; Yearbook Staff. Interests: C.Y.O., Jr. T.C.C.C., Pep Club, water skiing, writing. Future: Briarcliff Junior College.

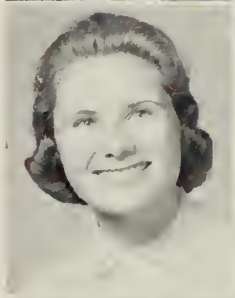

JUDITH MARIE BROWN
"Judy" **1280 Belmont St.**

"Keep true to the dreams of thy youth."
Hospital Training. Activities: Basketball 2; Christmas Pageant 2, 3, 4; Glee Club 2, 3, 4; Modern Dance Club 3. Interests: Church Choir and Fellowship. Future: Brockton Hospital School of Nursing.

CHRISTINE AVIS BRIGGS
"Chris" **33 Division St.**

"A lovelier flower on earth was never sown."
Commercial. Activities: "Brocktonia" Collector 4; Christmas Pageant 2; Nominating Committee 2; Ring Committee 3; Class Play Cast 4; Dramatic Club 3, 4; Girls' Glee Club 2; Badminton 4; Part-Timers 4; Modern Dance Club 4; Tennis 3, 4. Interests: Sports, horseback riding, reading, singing, oil painting. Future: Secretarial Work.

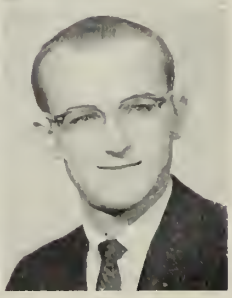

ROBERT BURNS BRUCE
"Bob" **36 Huntington St.**

"But when he speaks, what elocution flows!"
College Liberal Arts. Activities: Band 2, 3, 4; Christmas Pageant 3, 4; Constitution Committee 2; Nominating Committee 2; Class Play Cast 4; Dramatic Club 2; Orchestra 3; Student Council 4. Interests: Bowling, dance band, baseball, swimming. Future: Leland Powers Broadcasting School.

JOYCE ADELE BRYANT
532 Pleasant St.

"It is hearing music that many youthful hearts learn to love."
Hospital Training. Activities: A Cappella Choir 3, 4; Band 2, 3, 4; Basketball 2; Christmas Pageant 2, 3, 4; Glee Club 2, 3, 4; Harmonics 3, 4; Junior Usher 3. Interests: Sports, music, Rainbow Girls, Brockton Oratorio Society. Future: Brockton Hospital School of Nursing.

JUDITH DIANNE BURSAW
"Judy" 114 Auburn St.

"There is something of a woman in everything that pleases."
College Liberal Arts. Activities: Intramural Sports 2, 3, 4; "Brocktonia" Staff and Collector 2, 3, 4; Cheerleader 3, 4; Dramatic Club 3, 4; Dance Club 4. Interests: Sports. Future: Airline Hostess.

DOROTHY ELLEN BUKUNT
"Dottie" 89 Claremount Ave.

"We are our own fates."
Commercial. Activities: "Brocktonia" Staff; Christmas Pageant 4; Dramatic Club 3, 4; Other Intramural Sports 2, 3, 4. Interests: C.Y.O., sports, dancing. Future: Chandler Secretarial School.

CAROL JEAN BUTLER
"But" 435 North Cary St.

"Whoever perseveres will be honored."
Commercial. Activities: Intramural Sports 2, 3, 4; Sports Council 3, 4. Interests: Ice skating, dancing, swimming. Future: Modeling School.

JAMES WILLIAM BURKE
256 Howard St.

"Youth is opportunity to do something and to become somebody."
College Scientific. Interests: Work. Future: Northeastern University.

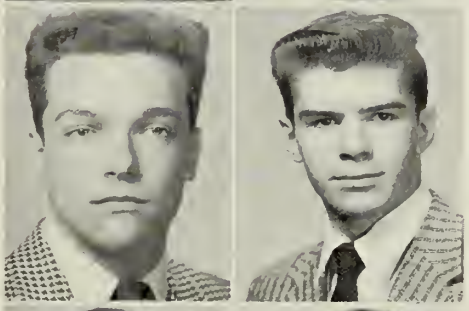

JOHN ALBERT CALLAGHAN
"Pee Wee" 790 Warren Ave.

"Our deeds follow us, and what we have been makes us what we are."
Teachers College. Activities: Basketball 2, 3, 4; Cross Country 2; Intramural Sports 2, 3, 4. Interests: Basketball, swimming, tennis. Future: Undecided.

JANE MARGARET BURKE
366 Spring St.

"Cheerfulness and content are famous preservers of youthful looks."
Teachers College. Activities: Intramural Sports 2, 4; "Brocktonia" Staff 4; Class Committees 4; Class Play Usher 4; Dramatic Club 2, 3, 4; Glee Club 2; Dance Club 4; Junior Usher 3. Interests: C.Y.O., Jr. T.C.C.C., sports. Future: Pierce Secretarial School.

CAROL ANN CALLAHAN
"Cookie" 860 North Montello St.

"Kind words don't wear out the tongue."
Commercial. Activities: Intramural Sports 2, 4; Christmas Pageant 4; Dramatic Club 3, 4; Dance Club 4. Interests: Sports, C.Y.O. Future: I.B.M. School.

MARGARET LOUISE BURKE
"Peggy" 17 Baxendale Ave.

"Lighthearted and gay,
She's happy that way."
Commercial. Activities: Dues Collector 2; Part-Timers 4. Interests: Swimming, bowling, skating, dancing, painting, sewing. Future: Office Work.

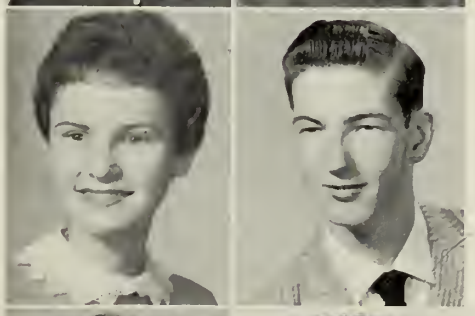

JOHN JOSEPH CAMPBELL
"Soup" 104 Wentworth Ave.

"A light heart lives long."
Teachers College. Activities: Basketball 2; Other Intramural Sports 2, 3; Male Chorus 2. Interests: Cars, sports. Future: Armed Forces.

RICHARD FRANCIS BURKE
"Dick" 11 Field St.

"Every man's the architect of his own fortune."
General. Interests: Electronics. Future: Air Force.

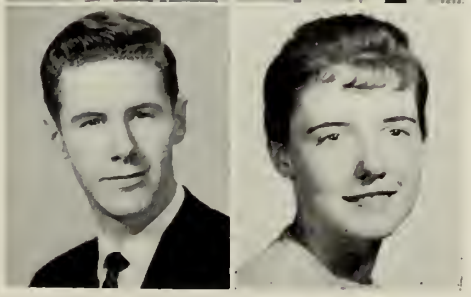

MAUREEN ELLEN CAMPBELL
"Mo" 183 Perkins Ave.

"Life is a flower of which Love is the honey."
Commercial. Activities: "Brocktonia" Staff and Collector 3, 4; Dramatic Club 4; Intramural Sports 2, 3, 4; Rockne 2. Interests: C.Y.O., swimming, sports, records, dancing. Future: Chandler Secretarial School.

VALERIE ANN CAMPBELL
"Val" **19 Woodland Ave.**

"Kindness gives birth to kindness."
Commercial. Activities: Intramural Sports 2, 3, 4; "Brocktonia" Staff 4; Christmas Pageant 4; Gift Committee 3; Dramatic Club 3, 4; Girls' Glee Club 3. Interests: C.Y.O., sports, dancing. Future: Airline Hostess.

GEORGINA MARIE CANTY
"Gina" **179 Linwood St.**

"A name is a kind of face whereby one is known."
Commercial. Activities: Class Play Usher 4. Interests: Dancing, Civil Air Patrol, swimming, badminton. Future: Airline Hostess.

JOAN HELEN CAPPIELLO
"Cappy" **426 Forest St.**

"Success consists in doing the common things of life uncommonly well."
General. Activities: Sports Council 2, 3; Badminton 2, 3; "Brocktonia" Advertising Staff 4. Interests: Sports, music, C.Y.O. Future: Brockton Business College.

MICHAEL ANTHONY CAPPIELLO
"Mike" **21 West Ashland St.**

"Fortune smiles on the person who can laugh at himself."
Commercial. Activities: Football 2. Interests: Football, swimming. Future: Boston University.

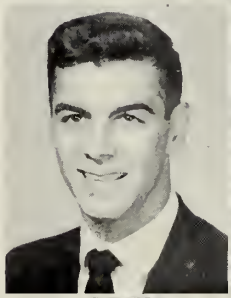

ROBERT SPENCER CARBERRY
"Carb" **31 Appleton St.**

"A good disposition will, with application, surmount every difficulty."
College Scientific. Activities: Intramural Sports 4. Interests: Sports, work. Future: Northeastern University.

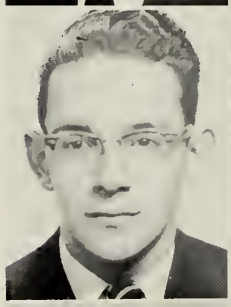

JOSEPH EDWARD CARLETON
"Joe" **51 Howland St.**

"A good heart is worth gold."
Commercial. Interests: Cars, boats. Future: Bentley School of Accounting.

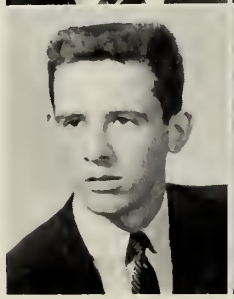

RAYMOND DANIEL CARLOZZI
"Meatball" **744 East St.**

"No life is so hard that you can't make it easier by the way you take it."
Technical. Future: Boston University.

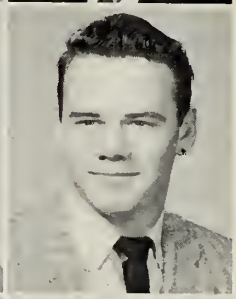

ROBERT DAVID CARLOZZI
"Moose" **744 East St.**

"Hard are life's early steps; but youth is buoyant and confident."
College Scientific. Activities: Football 2. Future: Northeastern University.

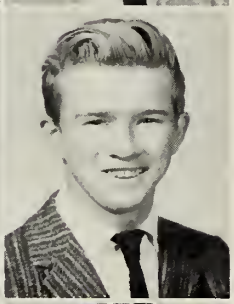

FRANCIS EDWARD CARLSON
"Little Abner" **27 Glendale Ave.**

General. Interests: Forestry, agriculture, boating, fishing, swimming. Future: Navy.

CHRISTOS NICK ZIGOURAS
"Ziggy" **300 Pleasant St.**

"Silence often says more than words."
College Scientific. Interests: Coins, fishing, cars, basketball, G.O.Y.A. Future: Service.

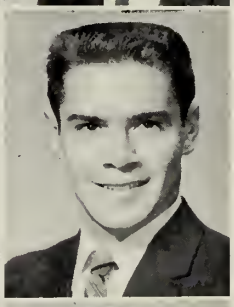

PAUL CARL CARLSON
"Cully" **28 Willey St.**

"All the world is a stage and the men and women merely players."
College Scientific. Activities: A Cappella Choir 2, 3, 4; Christmas Pageant 2, 3, 4; Class Play Cast 4; Galloneers 2, 3, 4; Male Chorus 2, 3, 4. Interests: Electronics, golf. Future: Wentworth Institute.

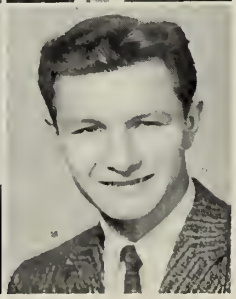

ROGER KENNETH CARON
30 Appleton St.

"We know what we are, but not what we may be."
Technical. Activities: Baseball 2, 3, 4; Basketball 3; Intramural Sports 2, 3, 4. Interests: Sports. Future: Undecided.

LEONA ROSE CARRELL
"Lea" **140 Page St., Avon**

"Those who bring sunshine into the lives of others cannot keep it from themselves."
College Liberal Arts. Activities: Intramural Sports 2, 3; "Brocktonia" Staff 3, 4; Dramatic Club 2, 3, 4; Dues Collector 3, 4; Dance Club 4; Student Government Representative 4; Historian 4. Interests: Rainbow Girls, music, dancing, reading. Future: College.

MARCIA MICHAELENE CARVALHO
"Killer" **381 Montello St.**

"A good conscience is a continuous friend."
Hospital Training. Future: Pierce Secretarial School.

EDWARD LOUIS CASONI
"Eddie" **33 Parker Ave.**

"The red sunset wine of youth."
Technical. Future: Wentworth Institute.

CAROL ANN CASTANO
"Crusty" **19 Warren Ave.**

"The world belongs to the energetic."
Teachers College. Activities: Basketball 2, 3, 4; Nominating Committee 3; Glee Club 2; Sports Council 4; Softball 2; Rockne 2, 3, 4; Intramural Sports 3, 4. Interests: Art, driving. Future: Wilfred Academy of Beauty.

GERALD EDWARD CAVANAUGH
"Buba" **16 Ralphs Court**

"Afoot and light-hearted I take to the open road."
Industrial Arts. Activities: Basketball 2, 3; Male Chorus 2, 3. Future: Coast Guard.

EDMUND ALFRED CENTRELLA
"Charlie" **26 Park Rd.**

"Wit makes its own welcome and levels all distribution."
Industrial Arts. Activities: Football 2, 3, 4; Ice Hockey, 3, 4; Track 4. Interests: Hunting, fishing, jewelry-making. Future: Wentworth Institute.

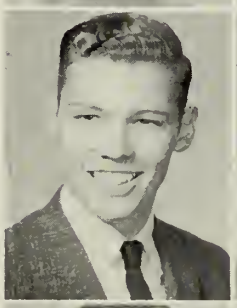

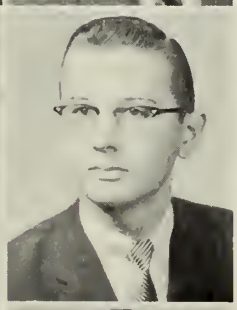

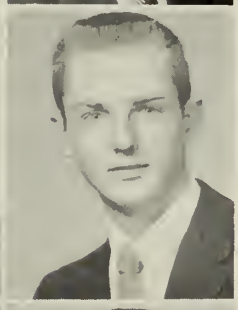

ANTHONY JOHN CERCE
"Tony" **196 Forest Ave.**

"Silence is more eloquent than words."
College Scientific. Activities: Intramural Basketball 2, 4. Interests: Work. Future: Stonehill College.

PATRICIA MARY CERCI
"Pat" **148 Myrtle St.**

"Happiness is speechless."
Commercial. Activities: "Brocktonia" Collector 2; Dues Collector 2; Field Hockey 2, 3; Intramural Sports 2, 3; Student Council 2; Student Government Representative 4. Interests: Tennis, swimming. Future: Bay State Academy.

RAYMOND LAWRENCE CESARINI
"Ces" **155 Ellsworth St.**

"Beware the fury of a patient man."
General. Activities: Student Council 2; Tumbling 2. Interests: Fishing, hunting, swimming, boating. Future: United States Marines.

RONALD KENT CHANDLER
"Ronnie" **156 Forest Ave.**

"He that hath knowledge spareth his words."
College Scientific. Activities: Ring Committee 3; Junior Usher 3; Swimming 3. Interests: Drawing. Future: College.

CLAYTON ERNEST CHASE
"Ernie" **147 Cashman Rd.**

"One of the best things you have up your sleeve is a funny bone."
Industrial Arts. Interests: Work, mountain climbing, diving. Future: Seabees.

HARRY SHERMAN CHASE
"Buddy" **28 Patterson Ave.**

"Keep quiet and people will think you a philosopher."
College Scientific. Activities: Football 4; Intramural Sports 3; Swimming 2, 3; Track 2, 3, 4. Interests: Football, basketball, track, electricity. Future: Wentworth Institute.

SALLY JEAN CHASE
822 Warren Ave.

"Hear much; speak little."
Home Economics. Interests: Cooking. Future: Cooking.

LAWRENCE FRANCIS CICCHETTI
"Chick" 84 North Warren Ave.

"Silence is golden . . . now and then."
Industrial Arts. Interests: Sports, cars. Future: Mechanic.

VIRGINIA CHIN-YING
"Ginny" 52 West Elm St.

"Time deals gently with those who take it gently."
College Liberal Arts. Activities: Basketball 2, 3, 4; Motto Committee 4; Girls' Sports Council 3, 4; Intramural Sports 2, 3, 4; Tennis 3, 4. Interests: Tennis, horseback riding. Future: College.

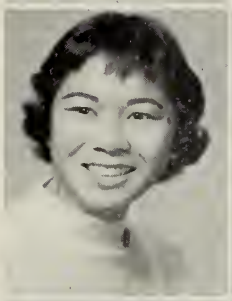

CHARLOTTE ANN CICORO
"Charl" 230 Winter St.

"An ounce of wit is worth a pound of sorrow."
Commercial. Activities: Dramatic Club 2, 3, 4; Modern Dance Club 4; Student Council 3, 4; Yearbook Staff 4. Interests: Art, swimming, skating. Future: Chandler Secretarial School.

JOHN JOSEPH CHISHOLM
"Jack" 16 Martland Ave.

"These make friends who do friendly acts."
Commercial. Activities: State Government Representative 4. Future: Drafting.

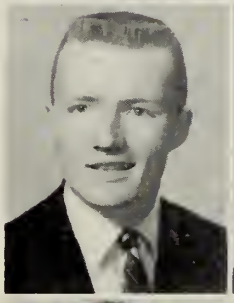

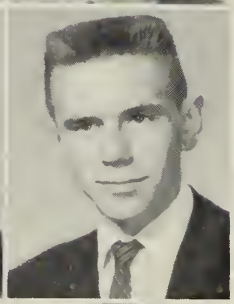

DANIEL FRANCIS CLANCY
"Danny" 17 Fairview Ave.

"Thought is the measure of life."
Industrial Arts.

JOYCE ANN CHURCHILL
21 Hemlock St.

"Speech is silver; silence is golden."
General. Interests: Sunday School Teacher. Future: Undecided.

DONALD WARREN COBB
"Don" 79 Longwood Ave.

"To strive, to seek, to find, and not to yield."
College Scientific. Activities: "Brocktonia" Staff 4; Intramural Sports 2. Interests: Sports, automobiles, work. Future: Wentworth Institute.

DOROTHY EUA CIAVARRO
"Dottie" 1018 Warren Ave.

"He that has patience may compass anything."
Commercial. Activities: Glee Club 2; Library Monitor 2; Exchange Program 4; Advertising Staff 4. Interests: Sewing. Future: Bay State Academy.

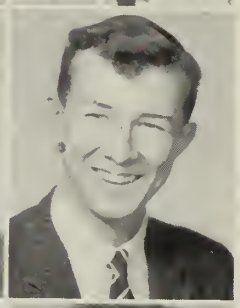

LEONARD DAVID COE
"Lenny" 31 Burkside Ave.

"He that increaseth knowledge decreaseth sorrow."
Industrial Arts. Interests: Bowling, golf, baseball. Future: Air Force.

LOUIS EDWARD CICCHESE
"Chic" 28 Pine St.

"Life is great when fortified by many friendships."
Teachers College. Activities: Band 2, 3, 4; Football 2; Intramural Sports 2, 3. Interests: Music, C.Y.O. Officer, church choir. Future: Bridgewater State Teachers College.

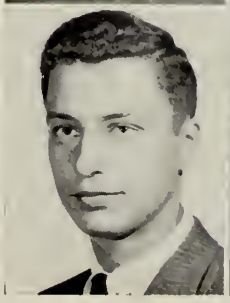

BERNICE COHEN
"Nicie" 484 East Ashland St.

"Here is a true and industrious friend."
Hospital Training. Activities: A Cappella Choir 2, 3, 4; Class Play Usher 4; Girls' Glee Club 2, 3, 4; Harmonics 2, 3, 4. Future: Beth Israel School of Nursing.

DOUGLAS ROGER COLE
"Doug" 52 Fenway Circle

"Knowledge is power."
College Scientific. Activities: Math Club 4; Junior Usher 3. Interests: Sports. Future: Yale University.

LEWIS STEPHEN COOPER
"Lew" 10 Rockland St.

"The sunshine of the mind."
College Scientific. Activities: A Cappella Choir 2; Class Prophet 4; Male Chorus 2; Swimming 4; Track 2. Interests: Piano, golf, swimming, basketball, gardening. Future: College.

NANCY JEAN CONDON
1020 Pleasant St.

"A merry heart doeth good like medicine."
College Liberal Arts. Activities: Basketball 2, 3; "Brocktonia" Staff 4; Cheerleader 2, 3, 4; Dramatic Club 2, 3, 4; Modern Dance Club 4; Rockne 2. Interests: C.Y.O., Jr. T.C.C.C., skating, dancing. Future: College.

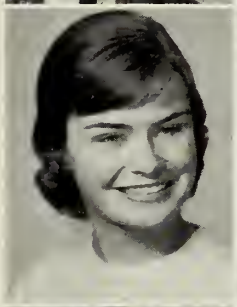

MARY JANET CREALESE
128 Prospect St.

"Let us then be up and doing,
With a heart for any fate."
Commercial. Activities: "Brocktonia" Collector 4. Interests: Painting, music. Future: Secretary.

NOLA ROSE CONNOLLY
'Rosey" 31 Myrtle St.

"Politeness is to goodness what words are to thoughts."
Teachers College. Interests: Bowling, golf, swimming, Jr. T.C.C.C. Future: Bridgewater State Teachers College.

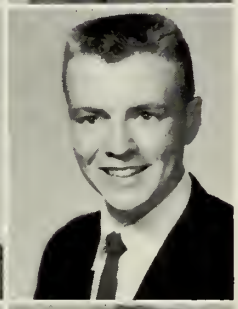

DANIEL MICHAEL CREEDON, JR.
"Cass" 180 Spring St.

"And when, at last, the fight is won, God, keep me still unsatisfied."
College Scientific. Activities: Basketball 2; Football 2, 3, 4; Intramural sports 3; Junior Usher 3 Interests: Sports, traveling. Future: University of Massachusetts.

JEROME ROBBINS CONNORS
"Jerry" 68 Morse Ave.

"An amiable disposition has he."
General. Activities: "Brocktonia" Staff 3 4; Constitution 2. Interests: Y.M.H.A., Young Judea N.E.F.T.Y. Future: Bryant College.

PATRICIA ANN CRIBBEN
"Pat" 39 Southworth St.

"She's little and she's wise,
But she's a terror for her size."
Hospital Training. Activities: Basketball 2, 4; "Brocktonia" Staff 3, 4; "Brocktonia" Collector 2, 3; Nominating Committee 2, 3; Dramatic Club 3; Dues Collector 4; Girls' Glee Club 2; Girls' Sports Council 4; Softball 2, 3; Intramural Sports 2, 3, 4; Junior Usher 3; Library Monitor 2; Yearbook Staff 4. Interests: C.Y.O., Jr. T.C.C.C. Future: Nursing.

JOSEPH ALPHONSE COOK
"Puff-Puff" 30 Keswick Rd.

"A laugh is worth a hundred groans in any market."
College Scientific. Activities: Intramural Sports 2, 3, 4; Swimming 2, 3, 4. Interests: Golf, hockey, fishing. Future: University of Massachusetts.

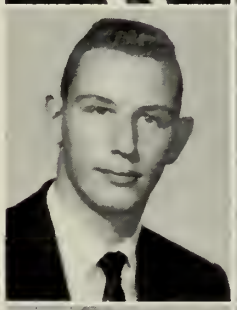

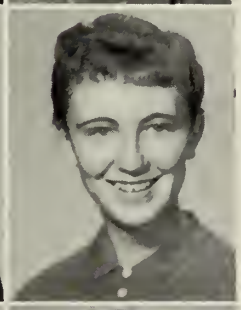

MARY ELIZABETH CRIMMINS
29 Kingman St.

"Pep, vigor, and vim—
These Mary seems to excel in."
College Liberal Arts. Activities: "Brocktonia" Staff 4; Gift Committee 4; Class Play Usher 4; Badminton 4; Yearbook Staff 4. Interests: Sports, Jr. T.C.C.C. Future: Brockton Hospital School of Nursing.

SANDRA JEAN COOK
"Cookie" 46 Emerson Ave.

"A cheerful look makes a dish a feast."
Commercial. Interests: Dancing, swimming, skating, sports. Future: Office Work.

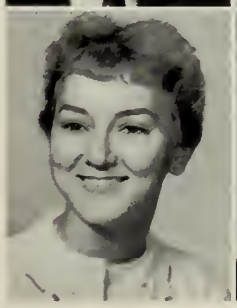

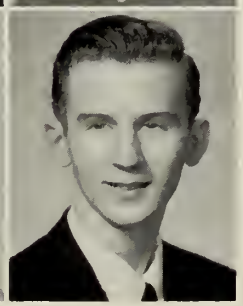

JAMES FRANCIS CRONE
"Jim" 65 Locust St.

"Patience is bitter, but its fruit is sweet."
Teachers College. Activities: Manager of Ice Hockey 3, 4. Interests: Hockey, ice skating. Future: Undecided.

DONNA MARIE CROSIER
"Baby" **1000 Centre St.**

"She is gentle, she is shy,
There's a twinkle in her eye."
Commercial. Activities: Girls' Glee Club 2; Intramural Sports 2; Library Monitor 2. Interests: Piano, cooking, drawing, sewing, hairdressing. Future: Secretary.

CAROLYN ANN CROWE
"Carol" **58 Division St.**

"With friendly smiles and cheery hello's,
She's the best wherever she goes."
Commercial. Activities: Christmas Pageant 2; Motto Committee 4; Nominating Committee 2; Dramatic Club 3, 4; Dues Collector 4; Girls' Glee Club 2; Part-Timers 4; Modern Dance Club 4; Student Council 2; Tennis 3. Interests: Jr. T.C.C.C., playing organ, dancing, singing, swimming, photography, skating, bowling. Future: Secretarial Work.

JAMES LEO CROWE
"Jim" **879 Warren Ave.**

"Happy-go-lucky and worry free,
Why aren't they all as merry as he."
Industrial Arts. Interests: Cars, hot rod club. Future: Wentworth Institute.

JANICE ELAINE CUDMORE
"Jan" **19 Grant Ave.**

"And she has a friendly heart."
Commercial. Activities: "Brocktonia" Staff 3; Christmas Pageant 2; Constitution Committee 2; Dramatic Club 3; Girls' Glee Club 2; Part-Timers 4. Interests: Church work, skating, dancing, reading, sewing. Future: Secretarial Work.

MAUREEN CATHERINE CULLEN
"Moe" **172 Mulberry St.**

"Silence is one of the virtues of the wise."
Hospital Training. Interests: C.Y.O., dancing, swimming, sports. Future: Nursing.

SHARON ELAINE CUSHMAN
9 Olive Ter.

"Music is well said to be the speech of angels."
College Liberal Arts. Activities: Basketball 3; Girls' Glee Club 3; Girls' Sports Council 3, 4. Interests: Jr. T.C.C.C. Future: Business College.

MICHAEL ROBERT DANAITIS
62 Arthur St.

"There is a good fellowship about him."
General. Interests: Farming. Future: United States Air Force.

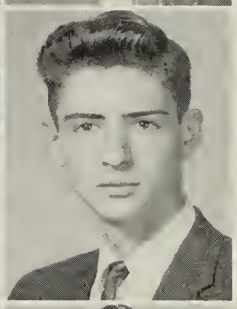

JOHN DAVID DANTONO
"Dan" **52 Pine St.**

"Reason and judgment are the qualities of a leader."
Teachers College. Activities: Christmas Pageant 2, 3; Male Chorus 2, 3. Interests: Social Chairman of the C.Y.O. Future: Bridgewater State Teachers College.

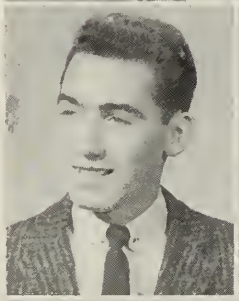
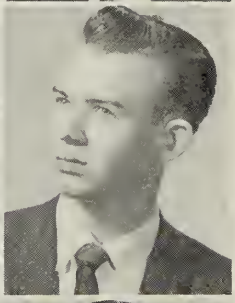

LOWELL LESLIE DARLING
380 North Quincy St.

"A boy worth knowing, a friend worth having."
Teachers College. Activities: Track 2; Tumbling 2, 3. Interests: Swimming, aeronautics. Future: Northrup Aeronautical Institute.

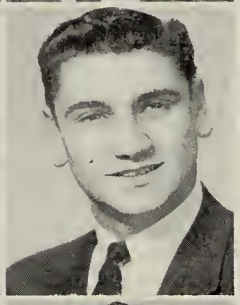

JOHN ANTHONY D'ARPINO
"Darp" **454 Crescent St.**

"Good humor makes all things tolerable."
Technical. Activities: Football 2; Male Chorus 2. Interests: Music. Future: Dean Junior College.

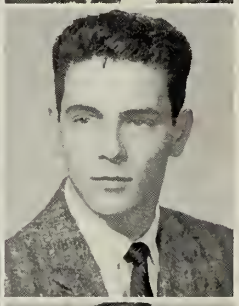

JOHN D'ARRIGO, JR.
"Jack" **199 Winthrop St.**

"Wit is the salt of conversation."
Industrial Arts. Activities: Football 2; Other Intramural Sports 2, 4; Tumbling 2. Interests: Cars. Future: Service.

JACQUELINE ANNE DAVIS
"Jackie" **33 Newton Ave.**

"For knowledge, too, is itself a power."
College Liberal Arts. Activities: "Brocktonia" Staff 4; Class Gift Committee 2; Dramatic Club 2, 3, 4; Dues Collector 3; Girls' Glee Club 2; Girls' Sports Council 2, 3; Modern Dance Club 4. Interests: Art, collecting charms and stamps. Future: Chandler Secretarial School.

PETER KAISER DAVIS
"Pete" 140 Highland St.

"Here's a fellow we salute;
For him there is no substitute."
College Liberal Arts. Activities: Basketball 2, 3, 4; Christmas Pageant 3, 4; Cross Country 3, 4; Junior Usher 3; Tennis 2, 3, 4.

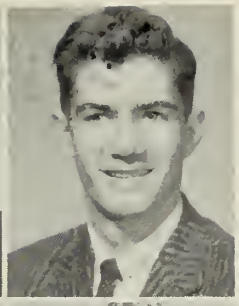

WILLIAM FRANCIS DENNEHY
"Wild Bill" 373 North Main St.

"A merry heart goes all the day."
Industrial Arts. Activities: Basketball. Interests: Model airplanes. Future: Air Force.

LOUISE ROSE DE COSTA
"Fuzzy" 24 North Manchester St.

"Quiet, modest, and neat,
A combination that can't be beat."
Commercial. Activities: Dramatic Club 4; Girls' Glee Club 2, 3, 4; Rockne 2, 3, 4; Orchestra 3. Interests: Dancing, skating, tennis. Future: I.B.M. School.

ELLA MAUDE DENNIHEY
"El" 461 North Main St.

"Two qualities that often blend
A good sport and a loyal friend."
Commercial. Activities: Basketball 4; Modern Dance Club 4; Volleyball 4. Interests: Swimming, dancing. Future: Brockton Academy of Beauty Culture.

JUDITH LEE DENSMORE
"Judy" 12 Galen St.

"A girl who quietly wends her way,
And does her duty day by day."
College Scientific. Activities: Band 2, 3, 4; "Brocktonia" Staff 2; Class Gift Committee 3; Class Nominating Committee 3; Class Play Usher 4; Dramatic Club 2, 3, 4; Girls' Sports Council 3, 4; Softball 2, 3, 4; Field Hockey 2, 3; Other Intramural Sports 2, 3, 4; Rockne 2, 3; Class Ode 4. Interests: Rainbow, dancing, miniature golfing. Future: Brockton Hospital School of Nursing.

STEPHEN JOHN DE COSTA
"Steve" 22 Massasoit Ave.

"Oh mischief, what a client here."
College Scientific. Interests: Cars, driving. Future: Service.

DIANE MILDRED DESAUTELS
"Desi" 572 North Cary St.

"Always smiling, always gay,
We like her 'cause she is that way."
Commercial. Activities: A Cappella Choir 2, 3, 4; Basketball 2, 3; Class Play Usher 4; Dramatic Club 3, 4; Dues Collector 2; Girls' Glee Club 2, 4; Girls' Sport Council 3, 4; Softball 2, 3, 4; Field Hockey 2, 3; Harmonics 2, 3, 4; Modern Dance Club 4; Intramural Sports 4; Rockne 4; Library Monitor 3; Student Council 2; Tennis 3. Interests: Dancing, singing, Jr. T.C.C.C., sports. Future: Brockton Business College.

CAROL LEE DE COSTE
"DeCo" 1 Millett St.

"A sunny disposition is the very soul of success."
Commercial. Interests: Skating, dancing, traveling. Future: I.B.M. School.

CARL FRANCIS DEL POZZO
40 Huntington St.

"Eyes that twinkle and shine
Prove that he has a merry time."
Teachers College. Interests: Cars, music. Future: Father's business.

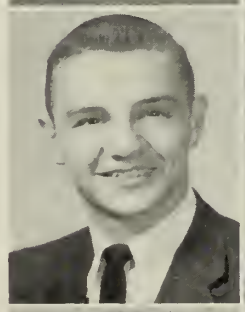

JAMES MICHAEL DI CARLI
"Jimmy" 43 Foster St.

"A keen wit, a wise look, and an answer always ready."
Industrial Arts. Activities: Football 2, 3; Intramural Sports 2, 3; Tumbling 3. Future: United States Marine Corps.

BARBARA ANN DE MULIS
"Barby" 51 Irving St.

"Good understanding giveth grace."
Commercial. Activities: Class Gift Committee 4; Junior Usher 3. Interests: C.Y.O. Future: Business.

BILLIE MAE DICKINSON
18 Nye Sq.

"A girl with a smile straight from her heart."
Hospital Training. Activities: A Cappella Choir 4; Christmas Pageant 4; Dramatic Club 4; Girls' Glee Club 4; Softball 3; Harmonics 4. Interests: Choir. Future: Peabody Home for Crippled Children.

GERALDINE MARY DILLON
"Gerry" 75 Massasoit Ave.

"A witty woman is a treasure."
Commercial. Activities: Basketball 4; Badminton 4; Other Intramural Sports 4. Interests: C.Y.O., horseback riding, swimming. Future: Secretarial Work.

MARY PATRICIA DONNELLY
"Pat" 91 Clark St.

"Quiet is she and liking work,
Thus she is always busy."
College Liberal Arts. Activities: Class Play Usher 4; Dramatic Club 2, 3, 4. Interests: Dancing, C.Y.O., miniature golf. Future: Teaching.

RICHARD FRANCIS DI MARZIO
"Dick" 11 Hazard St.

"He's not very big, he's not very tall,
But you can bet he's liked by all."
Technical. Activities: Intramural Sports 2; Ice Hockey 3, 4. Interests: Skating, cars, work. Future: Franklin Institute.

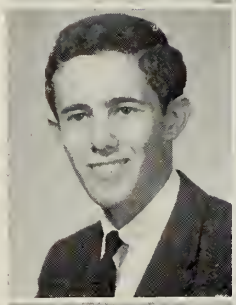

MARY REGINA DONOHUE
511 Ash St.

"A combination of dependability, sincerity, and kindness."
College Liberal Arts. Activities: Christmas Pageant 2, 3; Girls' Glee Club 2, 3. Interests: Dancing, cooking, music, swimming, C.Y.O., Jr. T.C.C.C. Future: Framingham State Teachers College.

MARGARET ELINOR DOBROWSKI
"Shorty" 195 Pleasant St.

"Her ways are quiet and happy ones."
College Scientific. Activities: Basketball 2, 3; Class Nominating Committee 2; Dues Collector 3; Girls' Glee Club 2; Girls' Sports Council 3, 4; Softball 2, 3; Field Hockey 2, 3; Badminton 4; Other Intramural Sports 2, 3, 4; Tennis 3. Interests: Reading. Future: Bridgewater State Teachers College.

DENISE MARIE DONOVAN
12 Morgan St.

"A companion that is cheerful is worth gold."
Hospital Training. Activities: Basketball 2. Interests: Dancing, reading, baking. Future: St. Vincent's Hospital School of Nursing.

THOMAS DAVID DOLAN
"Tom" 17 Moreland St.

"Quiet, faithful, and studious."
College Scientific. Activities: Christmas Pageant 4; Intramural Sports 2; Track 4. Interests: Church League Basketball, job. Future: College.

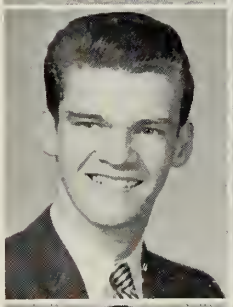

ROSALIE GAIL DORN
"Rosie" 31 Brunswick St.

"In quietness and confidence shall be your strength."
Commercial. Activities: Class Play Usher 4; Dues Collector 4; Library Monitor 3, 4. Interests: Reading, sewing, swimming, skating, bowling, C.Y.O. Future: Chandler School for Women.

GREGORY ALFRED DOMBROSKY
"Greg" 1080 North Main St.

"Mischief dances in his eyes and smiles upon his lips."
General. Interests: Working. Future: Bentley School of Accounting.

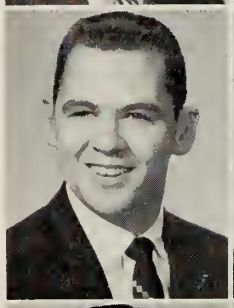

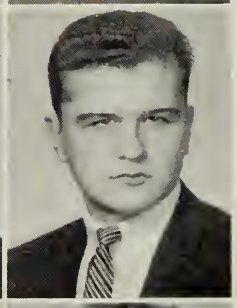

DENNIS MICHAEL DRISCOLL
"Denny" 543 North Montello St.

"He says little, but who knows what he's thinking?"
General. Future: Service.

MARK AUGUSTUS JOHN DOMBROSKY
1080 North Main St.

"A good nature is one of the most treasured qualities in a friend."
Technical. Interests: Dancing. Future: Undecided.

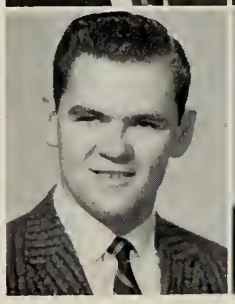

PRISCILLA ANITA DUARTE
"Pat" 98 Quincy Ave.

"Her smile like the sun, troubles hiding in the shadows."
Commercial. Activities: Part-Timers 4; Modern Dance 4; Library Monitor 3. Interests: Dancing, roller skating, ice skating, bowling. Future: Secretarial Work.

JEAN MARIE DUBESKI
"Jeanie" **13 Lawton Ave.**

"You are violets with wind above them."
Teachers College. Activities: "Brocktonia" Staff 4. Interests: Art, dancing, bowling, Jr. T.C.C.C. Future: Chandler School for Women.

KASINE ANNA ECONOMOS
"Kasey" **10 Hervey St.**

"Not too serious, not too gay,
A good friend from day to day."
College Liberal Arts. Activities: Basketball 2, 3, 4; Class Gift Committee 2; Class Motto Committee 4; Girls' Glee Club 2; Rockne 2; Student Council 3, 4. Interests: Swimming, music, dancing, G.O.Y.A., church basketball. Future: College.

JOHN DU BOIS
"Jack" **510 Crescent St.**

"He's not so quiet as you think. Have you never seen that wink?"
General. Activities: Volleyball 2, 3, 4; Male Chorus 2. Interests: Sports, C.Y.O. Future: Air Force.

KENNETH LOUIS EK
"Ken" **133 Edson St.**

"A thoughtful person, friendly and nice."
Teachers College. Activities: Intramural Sports 2, 3, 4. Interests: Stamps, sports, cars, working. Future: Air Force.

FRANCIS JOSEPH DUKSTA
"Ernie" **160 Ames St.**

"A good nature is one of the most treasured qualities in a friend."
Teachers College. Activities: Band 2, 3; Baseball 2, 4; Chess Club 2; Intramural Sports 2; Hockey 3, 4. Interests: Sports. Future: Northeastern University.

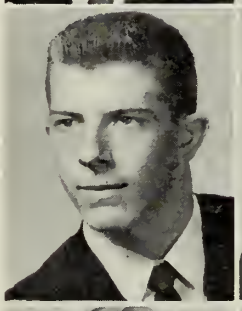

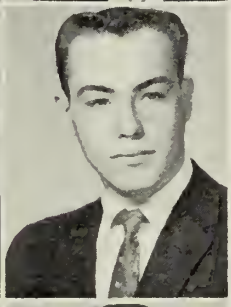

DONALD WILLIAM EKBERG
"Don" **121 Carl Ave.**

"A good sport makes him a good friend."
Technical. Activities: Intramural Sports 2, 3, 4. Interests: Cars, aircraft, sports. Future: Air Force.

RUTH ANNE DUNKLEE
"Dunk" **279 Belair St.**

"Happy is she, carefree and gay,
She enjoys life in a merry way."
College Scientific. Activities: Basketball 2, 3, 4; Class Ring Committee 3; Softball 3, 4; Modern Dance Club 4; Other Intramural Sports 2, 3, 4. Interests: Art, dancing, Rainbow, sports. Future: Massachusetts School of Art.

EVELYN MARIE EKBERG
"Evie" **485 Summer St.**

"Softly speaks and softly smiles."
Teachers College. Activities: Basketball 2; Dramatic Club 2; Field Hockey 2, 3; Badminton 4; Other Intramural Sports 2, 3; Junior Usher 3. Interests: C.Y.O., Jr. T.C.C.C., sports. Future: Bridgewater State Teachers College.

MICHAEL EDWARD DUNN
"Mike" **45 Tremont St.**

"A boy worth knowing,
A friend worth having."
Industrial Arts. Activities: Football 2. Interests: Sports, music, cars. Future: Bethlehem Steel Company.

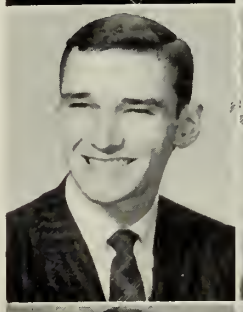

JANICE ANN ENGLY
"Jan," "Jae" **136 East Ashland St.**

"Nothing great was ever achieved without enthusiasm."
Teachers College. Activities: "Brocktonia" Staff 3, 4; Class Gift Committee 3; Class Play Cast 4; Dramatic Club 4; Softball 3; Badminton 4; Modern Dance Club 4. Interests: Art. Future: Bridgewater State Teachers College.

THERESA MARIA DUNN
"Terry" **45 Tremont St.**

"Seriousness and merriment are near neighbors."
Teachers College. Activities: Basketball 2; "Brocktonia" Staff 3, 4; "Brocktonia" Collector 3, 4; Class Nominating Committee 3; Class Play Usher 4; Dramatic Club 4; Girls' Sports Council 3, 4; Field Hockey 2; Modern Dance Club 4; Other Intramural Sports 2. Interests: Jr. T.C.C.C., C.Y.O., dramatics, photography, sports. Future: Undecided.

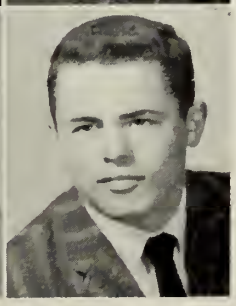

ANTHONY ROBERT ENNIS
"Tony" **454 Moraine St.**

"Silence more musical than any song."
Industrial Arts. Interests: Electronics, baseball. Future: Wentworth Institute.

AUDREY ELAINE ERICKSON
"Lainie" **36 Oak St.**

"Quiet, modest and very sweet,
A combination you can't beat."
College Liberal Arts. Activities: A Cappella Choir 4; Girls' Glee Club 2, 3, 4; Harmonics 4. Interests: Music, Sunday School Teacher, church choir, Luther League Officer, Oratorio Society, Rainbow. Future: Framingham State Teachers College.

BARBARA JEAN FERNANDES
73 Bernice Ave.

"Quiet is she and liking work,
Thus she is always busy."
Teachers College. Activities: Class Nominating Committee 3; Junior Usher 3; Tennis 2; Yearbook Staff 4. Interests: C.Y.O., skating, records, swimming. Future: Bridgewater State Teachers College.

SUSAN RUTH ERSKINE
"Sue" **293 West Elm St.**

"A light heart has a happy ending."
College Scientific. Activities: Basketball 2, 3, 4; Class Motto Committee 4; Girls' Sports Council 3, 4; Tennis 3; Other Intramural Sports 3. Future: College.

RAYMOND VINCENT FERRONE
"Ray" **218 Dover St.**

"Oh mischief, what a client here."
College Scientific. Interests: Work. Future: College.

RICHARD MOSE FANIZZI
"Dick" **96 Wyman St.**

"A little work, a lot more play,
That's how he likes to pass the day."
Commercial. Interests: Cars, carpentry. Future: Boston University.

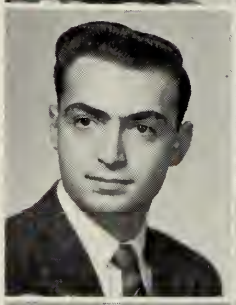

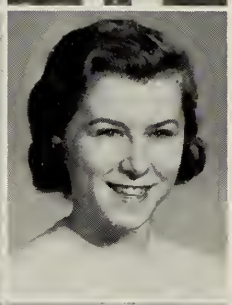

SUSAN DURELL FIELD
"Sue" **388 Battles St.**

"A sunny nature wins lasting friendship everywhere."
Teachers College. Activities: Basketball 2, 3; Christmas Pageant 2, 3, 4; Class Nominating Committee 2; Dramatic Club 4; Dues Collector 2; Girls' Glee Club 2, 3; Other Intramural Sports 2, 3, 4. Interests: Tennis, sailing, skiing. Future: Endicott Junior College.

PETER STEPHEN FANNING
"Pete" **625 East St.**

"Here's manhood and good fellowship."
College Scientific. Activities: Band 2; Intramural Sports 2, 3, 4; Male Chorus 2. Interests: Sports, photography. Future: United States Coast Guard Academy.

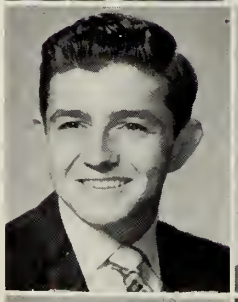

PAUL JOSEPH FINNEGAN
"Finn" **185 Dover St.**

"True humor springs not more from the head but from the heart."
Technical. Interests: Sailing, cars. Future: Franklin Technical Institute.

PHILIP EDWARD FEENEY
71 F Hill St.

"A good sport makes Philip a good friend."
College Scientific. Activities: Class Constitution Committee 2; Football 2, 3, 4; Tennis 3. Future: Northeastern University.

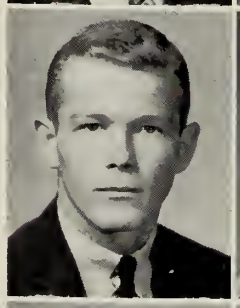

BARBARA JANE FIREMAN
"Barby" **79 Belcher Ave.**

"Personality, a gleaming smile, an active mind, a friend worthwhile."
College Liberal Arts. Activities: "Brocktonia" Staff 2, 3, 4; Sophomore Cheerleader 2; Dues Collector 3, 4; Girls' Glee Club 2, 3, 4; Girls' Sports Council 3, 4; Badminton 4; Modern Dance Club 4; Other Intramural Sports 3; Junior Usher 3; Student Council 2; Yearbook Staff 4. Interests: Archery, knitting, dancing, Sunday School Teacher, reading. Future: Simmons College.

JANICE ELAINE FEODOROFF
"Jan" **206 Battles St.**

"A light heart that lives long."
Commercial. Activities: "Brocktonia" Staff 2; Sophomore Cheerleader 2; Dramatic Club 2. Interests: Luther League, dancing, summer sports. Future: Office Work.

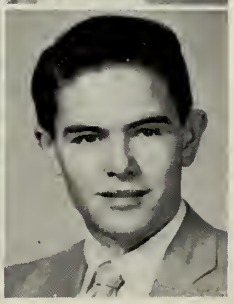

MICHAEL GEORGE FLAHERTY
"Irish" **85 Ford St.**

"For where there are Irish there's loving and fighting."
College Scientific. Interests: Work, shooting, skating. Future: Northeastern University.

PATRICIA JOHANN FLEMING
"Patty" **171 Ash St.**

"A light heart lives long."
Hospital Training. Activities: Basketball 2; Christmas Pageant 4; Dramatic Club 2, 3, 4; Badminton 4; Library Monitor 3. Interests: C.Y.O., roller skating, softball. Future: St. Elizabeth's Hospital School of Nursing.

JEFFREY ROBERT FLETCHER
"Jeff" **40 Chilton Rd.**

"No sooner said than done—so acts your man of worth."
College Liberal Arts. Activities: "Brocktonia" Staff 4; Christmas Pageant 4; Class Officer 2, 3, 4; Hi-Y 2, 3, 4; Junior Usher 3; Tennis 2, 3, 4. Interests: Porter Hi-Youth Group, skiing, basketball, hunting, swimming, boating. Future: Bowdoin College.

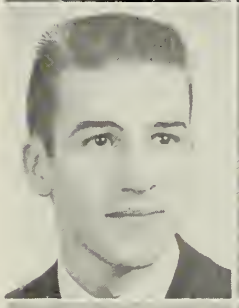

ROBERT BRUCE FLOREN
"Butch" **22 Clarence St.**

"Easy come, easy go;
Time goes fast, but school goes slow."
Technical. Interests: Swimming, hunting, boating, working on cars. Future: Navy Air Force.

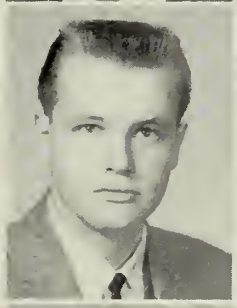

JEAN MARY FLYNN
"Jeannie" **68 Hillberg Ave.**

"Her ways are ways of pleasantness, and all her paths are peace."
Hospital Training. Activities: Christmas Pageant 2, 3, 4; Class Gift Committee 2, 3, 4; Dramatic Club 2, 3; Girls' Glee Club 2, 3, 4; Rockne 4. Interests: C.Y.O. Future: Shepard-Gill School of Practical Nursing.

DAVID PAUL FORBES
"Tex" **133 Tribou St.**

"Life is but one long holiday."
Industrial Arts. Activities: Christmas Pageant 3, 4; Class Ring Committee 3; Galloneers 3, 4; Male Chorus 3, 4. Interests: Dancing, swimming. Future: Air Force.

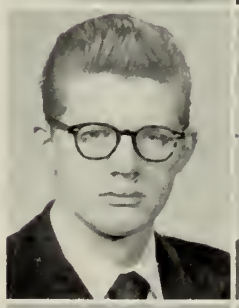

HENRY JOSEPH FORTIER
129 Wilder St.

"A merry heart doeth like a medicine."
Industrial Arts. Future: Service.

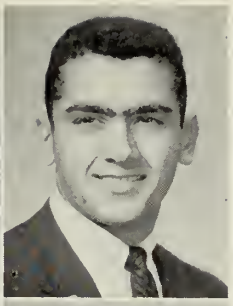

JOSEPH FRANCIS FOSSELLA
"Joe" **27 Bernice Ave.**

"A man—he seems of cheerful yesterdays and confident tomorrows."
College Scientific. Activities: Baseball 2; Basketball 2, 3; Football 2, 3, 4; Junior Usher 3; Student Council 4. Future: College.

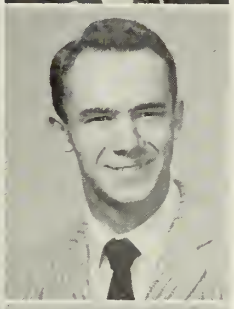

ROBERT CARL FOSSELLA
"Bob" **60 West Ashland St.**

"A quiet fellow at first, but, when you get to know him, he'll change your mind all right."
Technical. Interests: Coin collection, radios, electricity. Future: Undecided.

ROBERT JOSEPH FOSTER
"Bob" **73 Moraine St.**

"Gladness, honesty, and loyalty;
What else in a man could there be."
College Scientific. Activities: Boys' State Representative 3; Christmas Pageant 4; Class Ring Committee 3; Junior Usher 3; Swimming 2, 3, 4. Interests: Swimming, boating, tennis, basketball, bowling, water skiing. Future: Coast Guard.

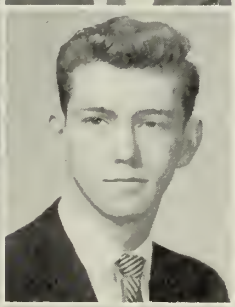

ROBERT LEROY FOSTER
"Bobo" **31 Cary St.**

"He who loves pleasure gives pleasure to all."
Technical. Activities: Intramural Sports 2. Interests: Automobiles. Future: Wentworth Institute.

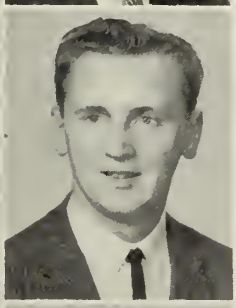

RICHARD ERNEST FRASIER
"Ricky" **88 Reservoir St.**

"He worries not, he hurries not,
He's calm and undisturbed."
Industrial Arts. Activities: Hockey 2, 3. Interests: Stock car racing. Future: Navy.

JANET RUTH FREEMAN
"Jan" **3 Prospect Ave.**

"She's gay and happy
And always looks snappy."
Hospital Training. Activities: Class Play Usher 4; Dramatic Club 2, 3; Modern Dance Club 4; Tennis 3; Other Intramural Sports 2; Yearbook Staff 4. Interests: Tennis, sailing, reading. Future: Dean Junior College.

SARA JANE FRIES
"Sally" 40 Newbury St.

"Quiet, happy, and sweet,
A combination you just can't beat."
Commercial. Activities: Part-Timers 4. Interests: Dancing, swimming, sports, roller skating. Future: Secretarial Work.

MICHAEL JOSEPH FRUZZETTI
"Mike," "Fruz" 781 Warren Ave.

"Mischief, meet thy keeper."
College Scientific. Interests: Hunting, fishing, gun collecting, camping, boating, stamps, coins, skin diving, books. Future: Coast Guard Officers' Training School, New London, Connecticut.

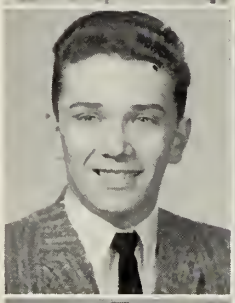

GRACE ELIN FULLER
"Gracie" 180 Menlo St.

"You are cool, like silver, and you smile."
Home Economics. Activities: Class Play Usher 4; Dramatic Club 2, 3; Modern Dance Club 4. Interests: Porter-Hi Society, Sunday School Teacher. Future: McLain Hospital School of Nursing.

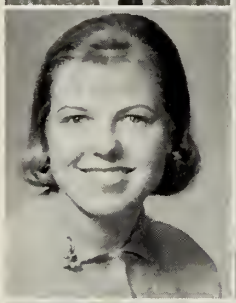

ALPHONSE MAURICE GAGNON
"Al" 17 Grand St.

"Never let your homework stand in the way of pleasure."
Industrial Arts: Future: Undecided.

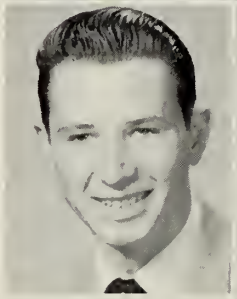

MILTON LAWRENCE GALE
79D Hill St.

"His natural disposition and his vim
Prove him a friend to all who know him."
Teachers College. Activities: Cross Country 2, 3; Galloneers 4; Hi-Y 2, 3; Male Chorus 2, 3, 4; Track 2. Interests: Swimming, reading. Future: Air Force.

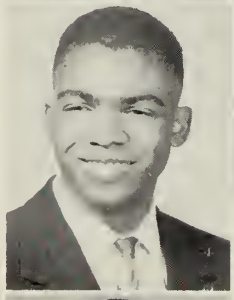

EDWARD FRANCIS GALVIN
"Eddie" 203 Dover St.

"Happy-go-lucky, carefree and gay,
A nicer fellow couldn't come your way."
Technical. Activities: Basketball 2, 3, 4; Track 2. Interests: Cars, boats, water sports. Future: School.

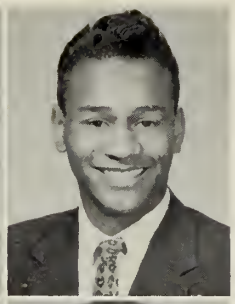

CHARLES GARNER
15 Williams St.

"The world is a place to work in, laugh at, and enjoy."
Industrial Arts. Activities: Basketball 2, 3; Dues Collector 2; Swimming 2, 3. Interests: Singing, sports. Future: Service.

DEANNA GAZARIAN
"Dee Dee" 584 Pleasant St.

"A day for toil, an hour for short?"
But for a friend is life too short."
Commercial. Activities: "Brocktonia" Collector 2, 3; Dramatic Club 3; Part-Timers 4; Rockne 2; Library Monitor 3. Interests: Skiing, reading, swimming, sewing, skating. Future: College.

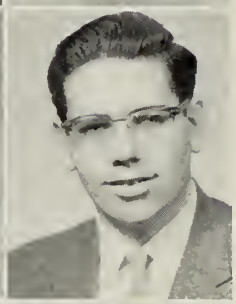

WARREN LOWELL GEER
62 West Chestnut St.

"And all I ask is a merry yarn from a laughing fellow rover."
Industrial Arts. Interests: Cars, boats. Future: Northeastern University.

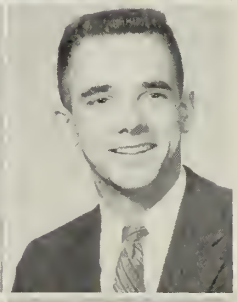

ROBERT JOHN GENTILE
"Bob" 52 Malvern Rd.

"Always calm, always collected,
Well liked by all, by all respected."
Commercial. Activities: Basketball 2; Christmas Pageant 4; Class Constitution Committee 2; Cross Country 2, 3; Junior Usher 3; Male Chorus 2; Student Council 3, 4; Student Government Representative 4. Interests: C.Y.O., golf, skiing, basketball. Future: Burdett College.

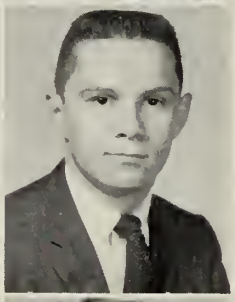

CHRISTOS GIANNAROS
"Greek" 11 West Park St.

"Two qualities that often blend,
A good sport and a loyal friend."
College Scientific. Activities: Baseball 2; Basketball 2, 3, 4; Cross Country 2; Student Council 2; Tennis 4. Future: University of Massachusetts.

DIANNE SANDRA GIBBONS
"Dee" 22 Market St.

"Cheerful, happy, and gay;
Her focus bright like a summer day."
Hospital Training. Activities: Basketball 2, 3, 4; "Brocktonia" Collector 2, 4; Christmas Pageant 4; Girls' Glee Club 4; Softball 3; Badminton 4; Modern Dance Club 4; Other Intramural Sports 2, 3, 4; Junior Usher 3. Interests: C.Y.O., dancing, swimming. Future: Nursing.

ROSEMARIE ANNA GIGUERE
"Rosie" **70 Orchard Ave.**

"To know her is to like her better."
Commercial. Interests: Oil painting, accordion, dancing, swimming, bowling. Future: Secretary.

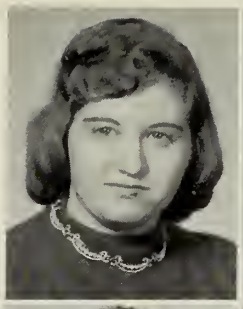

PRISCILLA JANE GOODWIN
"Pris" **47 Churchill Ave.**

"Do you know I am a woman? When I think, I must speak."
Teachers College. Activities: Class Nominating Committee 3; Girls' Glee Club 2. Interests: Ice skating. Future: Business School.

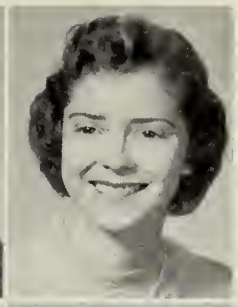

JUDITH ANN GILLEN
"Judy" **43 Standish St.**

"You can tell those who are born under a lucky star by the twinkle in their eyes."
Teachers College. Activities: Class Constitution Committee 2; Class Play Usher 4; Girls' State Representative 4. Interests: C.Y.O., dancing. Future: Brockton Academy of Hairdressing.

MERTON STEVENS GOERES
"Mert" **342 Quincy St.**

"I will strive with things impossible and get the better of them."
Technical. Activities: Baseball 2, 3, 4. Interests: Engineering. Future: Franklin Technical Institute.

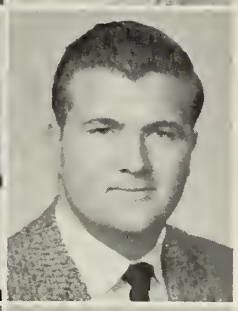

PATRICIA EILEEN GILLEN
"Pat" **3 Andover St.**

"Quiet, modest, and neat."
Hospital Training. Activities: Class Ring Committee 3; Dramatic Club 2, 3, 4; Modern Dance Club 4; Intramural Sports 2, 3. Interests: C.Y.O., skating, dancing, reading, Jr. T.C.C.C. Future: Brockton Hospital School of Nursing.

HENRY EVERETT GOGAN
"Hank" **423 North Montello St.**

"As merry as the day is long."
Technical. Activities: Basketball 2. Future: Air Force.

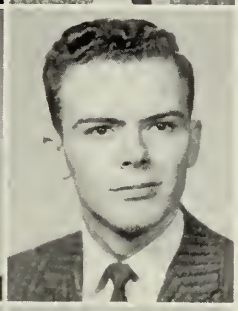

EDWARD MATT GILLIS
"Matt" **28 Pine Ave.**

"A keen wit, a wise look, and an answer always ready."
Teachers College. Activities: Class Play Cast 4; Intramural Sports 2, 3, 4; Student Council 4. Interests: C.Y.O., Y.M.C.A. Future: Undecided.

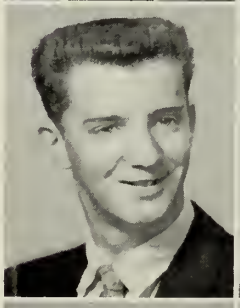

STEPHEN SHEPARD GOLDMAN
"Steve" **28 Lexington St.**

"Silence is one of the virtues of the wise."
College Scientific. Activities: Junior Usher 3. Interests: De Molay, guns. Future: Northeastern University.

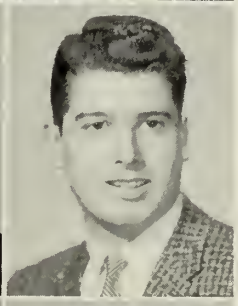

SUSAN LYNN GILSON
"Sue" **49 West Ave.**

"Always with a sunny smile, Dependable, intelligent, and versatile."
College Liberal Arts. Activities: Band 2, 3, 4; Basketball 2, 3, 4; "Brocktonia" Staff 2, 3, 4; Class Nominating Committee 2; Girls' Sports Council 3, 4; Girls' State Representative 3; Field Hockey 2, 3, 4; Badminton 4; Other Intramural Sports 2, 3, 4; Junior Usher 3; Student Council 3. Interests: Math Club, skiing, music, swimming. Future: Wellesley College.

KENNETH GOLDSTEIN
"Kenny" **22 North Bassett Rd.**

"Full of fun and fancy free."
College Liberal Arts. Activities: Baseball 2, 3, 4; Intramural Sports 2, 3, 4; Swimming 3. Interests: Sports. Future: Northeastern University.

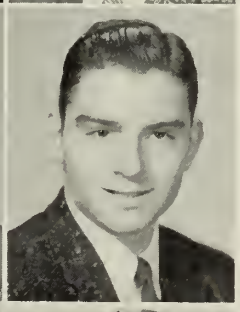

LEE JAY GLOBERSON
"Lee" **329 Moraine St.**

"A patient man is a pattern for a king."
College Scientific. Activities: "Brocktonia" Staff 3, 4; Yearbook Staff 3, 4. Interests: Photography, electronics. Future: College.

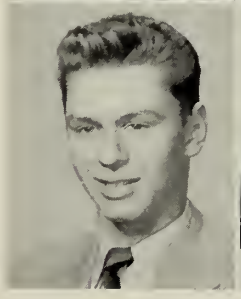

JOYCE GERALDINE GONSALVES
"Joyce" **48 Snow St.**

"As if there could be another such as she."
Commercial. Activities: Basketball 4; Softball 4; Badminton 4; Rockne 4. Interests: C.Y.O., sports. Future: Office Work.

PETER EVERETT GOULD
"Pete" **67 Copeland St.**

"Life is but a thought."
Teachers College. Activities: Swimming 2; Student Government 4. Interests: Swimming, boating. Future: Upsala College.

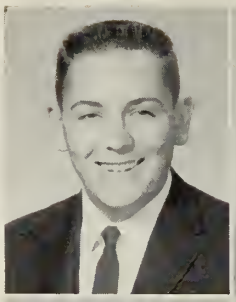

NANCY GERMAIN GREEN
"Nanc" **58 Waldo St.**

"Sugar and spice and all that's nice."
College Scientific. Activities: "Brocktonia" Staff 4; Gift Committee 3; Dramatic Club 4; Softball 3, 4; Badminton 4; Tennis 4. Interests: Church work. Future: Chandler Secretarial School.

ELEANOR ANN GOVONI
"Guppy" **57 Foster St.**

" 'Tis not necessary to light a candle to the sun."
College Scientific. Activities: Basketball 2; Christmas Pageant 2; Class Officer 2; Dues Collector 2; Girls' Glee Club 2; Softball 2; Field Hockey 2; Intramural Sports 2; Rockne 2, 3, 4; Junior Usher 3. Future: University of Massachusetts.

DOREEN BARBARA GRIGAITIS
25 Amherst St.

"Silence is golden
. . . now and then."
College Liberal Arts. Activities: Basketball 2, 3; Christmas Pageant 2, 3, 4; Dramatic Club 4; Girls' Glee Club 2, 3, 4; Harmonics 4; Badminton 4; Volleyball 2, 3; Rockne 4. Interests: Accordian, Jr. T.C.C.C., singing. Future: Boston University.

ROGER WILFRED GOYETTE
"Gumball" **24 Barry St.**

"I laughed in the morning's eyes."
General. Interests: Cars. Future: Business.

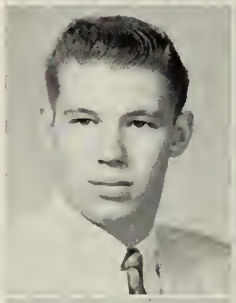

LOIS PATRICIA GRIMBILAS
"Lou" **38 Banks St.**

"The only way to have a friend is to be one."
Home Economics. Future: Hair Dressing.

JOHN EDWARD GRANT
"General" **402 Torrey St.**

"A light heart that lives long."
College Scientific. Activities: Varsity Ice Hockey 4. Interests: Hockey, skating, C.Y.O. Future: University of Massachusetts.

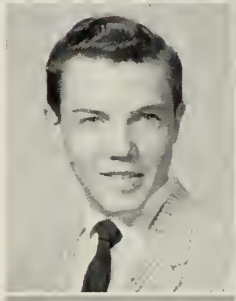

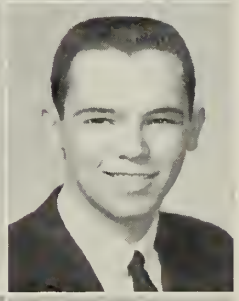

GERALD FRANCIS GROSS
"Gerry" **15 Macy Ave.**

"There are two things to aim at in life, first to get what you want, after that to enjoy it."
Technical. Activities: Football. Interests: Flying, cars. Future: Dean Junior College.

MARY ELLEN GRANT
253 Ash St.

"Give to me the life I love,
Let the love go by me."
Hospital Training. Activities: Basketball 2, 3. Interests: Horseback riding. Future: Undecided.

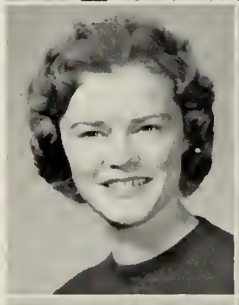

VIRGINIA FRANCES GROSS
"Ginny" **705 North Main St.**

"Knowledge is proud."
College Liberal Arts. Activities: Class Play Cast 4; Dramatic Club 3, 4; Dues Collector 2; Modern Dance Club; Intramural Sports; Student Council 2, 3, 4. Interests: Bowling, knitting, Jr. T.C.C.C., church choir. Future: University of Massachusetts.

ROSE MARIE GRAZEWICZ
"Rosie" **23 Orange St.**

"And like the winds in summer sighing, her voice is low and sweet."
College Scientific. Activities: "Brocktonia" Staff 2, 3, 4; Class Play Usher 4; Dramatic Club 3, 4; Chess Club 2, 4. Future: Undecided.

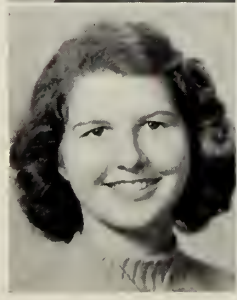

LOUISE MARIE GUARAGNA
25 Mercedes Rd.

"Full of life and fun."
Commercial. Interests: Reading, talking. Future: Secretary.

RICHARD EDWARD GUIDICE
"Dick" **1744 Main St.**

"Silence persuades while speaking fails."
Teachers College. Activities: "Brocktonia" Staff 2, 3; Basketball. Interests: Collecting stamps. Future: Massachusetts School of Art.

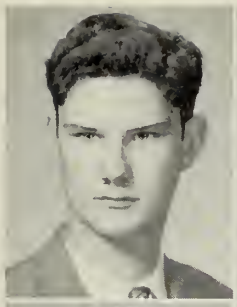

RONALD WILLIAM GUSTAFSON
"Gus," "Bill" **15 Sheppard St.**

"The world was wide, and there was gladness everywhere."
General. Interests: Hunting, fishing. Future: Air Force.

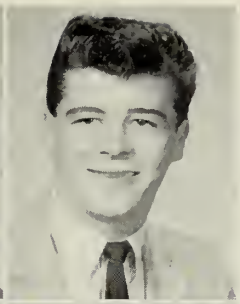

FREDERICK CARLTON GUILLEMETTE
"Fred" **18 Acton Ave.**

"I have nothing to declare but my genius."
College Scientific. Activities: "Brocktonia" Collector 3, 4; Constitution Committee 2; Gift Committee 4; Motto Committee 4; Class Play Cast 4; Chess Club 2, 4. Interests: Math Club. Future: Gordon College.

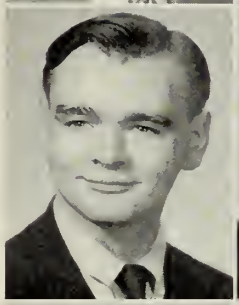

JEAN MARGARET HAMILTON
"Hambone" **11 Newbury St.**

"Good things come in small packages."
Commercial. Activities: Basketball 2; Badminton 4; Modern Dance Club 4; Intramural Sports 4; Rockne 2; Pep Club 3, 4. Interests: C.Y.O., Jr. T.C.C.C., dancing, reading. Future: Secretary.

KENNETH ROBERT GUILLEMETTE
"Kenney" **13 Pleasantview Ave.**

"Goodness is the only investment that never fails."
Technical. Future: Air Force.

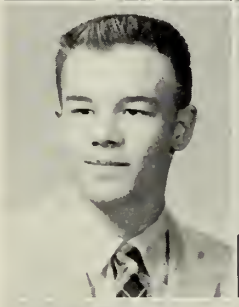

KATHLEEN ANN HANLEY
"Kathy" **798 Oak St.**

"Subtle humor and quiet voice."
Commercial. Activities: Basketball 2; Dramatic Club 2, 3, 4; Pep Club; Intramural Sports 2. Interests: C.Y.O., Jr. T.C.C.C., dancing, knitting. Future: Airline Hostess.

RICHARD ALLEN GUNDBERG
"Dick" **167 Perkins Ave.**

"Men of few words are the best men."
Industrial Arts. Interests: Hunting, fishing, dancing. Future: Navy.

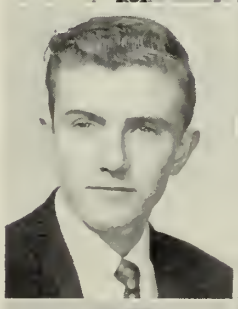

DAVID LANGDON HARDENBROOK
"Slim" **1068 West Elm St. Ext.**

"Brevity is the soul of wit."
Technical. Interests: Cars. Future: Wentworth Institute, Electrical Engineering.

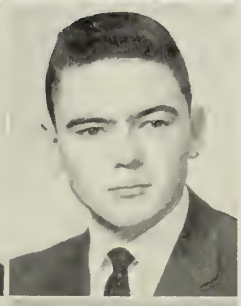

JOHN PAUL GURECHIS
191 Howard St.

"Life is a joke that's just begun."
Technical. Activities: Basketball 2, 3, 4. Future: Travel.

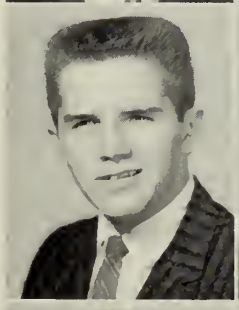

FRANCINE GERTRUDE HARPER
"Frannie" **10 Battles St.**

"Sociable and pleasant, always willing to laugh."
Commercial. Activities: Badminton 4. Interests: Art, swimming. Future: Secretary.

ROBERT HOWARD GURNEY
"Bob" **17 Rockwell Ave.**

"Silence is a great peacemaker."
Industrial Arts. Interests: Hunting, fishing. Future: Carpenter.

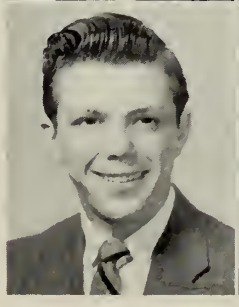

THOMAS BELORY HARRINGTON
"Harry" **34 East Battles St.**

"Pack up your troubles in your old kit bag and smile, smile, smile."
General. Activities: Intramural Sports 4. Interests: Cars, hunting. Future: United States Army.

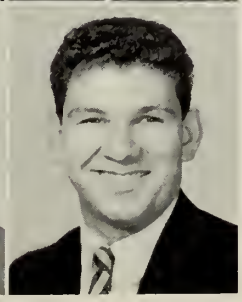

ROBERT FRANCIS HATCH
"Bob" **11 Crescent Ave.**

"Happy is he who is content."
Teachers College. Activities: Junior Usher 3. Interests: Baseball, C.Y.O. Future: Bridgewater State Teachers College.

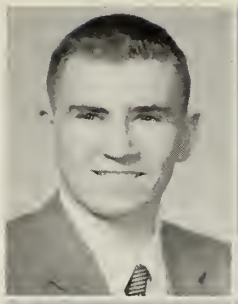

PAMELA LEE HEWINS
"Pam" **57 Locust St.**

"The cautious seldom err."
Hospital Training. Interests: Boating, sewing, cooking. Future: Boston University.

THOMAS ALBERT HATFIELD
"Tom" **46 Wilder St.**

"From our own selves our joys must flow."
Teachers College. Activities: Intramural Sports 4. Interests: Cars, bowling. Future: Bentley School of Accounting.

MARIE ACKERMAN HILL
"Re-Re" **8 Annis Court**

"Speech is silver; silence is golden."
Commercial. Activities: Badminton 4. Interests: Piano, traveling, skiing, dancing, swimming. Future: Office Work.

JUDITH ANN HAWKES
"Judy" **593 Ash St.**

"Nothing is impossible to a willing heart."
Teachers College. Activities: A Cappella Choir 3, 4; Christmas Pageant 2, 3, 4; Dues Collector 2; Girls' Glee Club 2, 3, 4; Harmonics 3, 4. Interests: Music. Future: New England Deaconess Hospital School of Nursing.

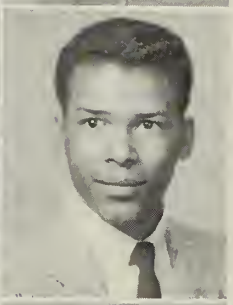

ROBERT DOUGLAS HILLIARD
"Higg" **513 Warren Ave.**

"I am the captain of my soul."
Industrial Arts. Activities: Intramural Sports. Interests: Hunting, swimming. Future: Undecided.

BRUCE DAMON HAYDEN
"Bruce" **73 Brett St.**

"Ready to lend a helping hand; Always willing to understand."
College Scientific. Activities: Galloneers 4; Hi-Y Club 3, 4; Male Chorus 4. Interests: Radio, basketball, Church Youth Fellowship. Future: Northeastern University.

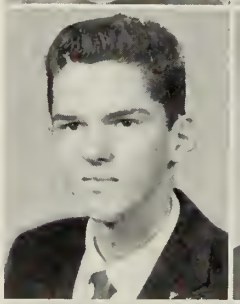

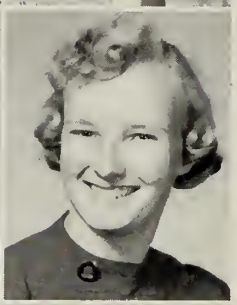

PATRICIA GAIL HOFFMAN
"Trish" **172 Copeland St.**

"She's a friend true and fair; Just count on Pat and she'll be there."
Commercial, Activities: Basketball 2; Girls' Glee Club 2; Part-Timers 4; Rockne 2; Yearbook Staff 4. Interests: C.Y.O., dancing, sports, bowling, swimming. Future: Bookkeeper.

WILLIAM HENRY HEALEY
"Wild Bill" **31 Healey Ter.**

"All the world's a stage."
Technical. Activities: Stagecraft for Christmas Pageant, Class Play, and Dramatic Club 2, 3, 4. Interests: Electronics. Future: Wentworth Institute.

MARILYN NEOMA HOLMBERG
116 Hillberg Ave.

"A companion that is cheerful is worth gold."
College Liberal Arts. Activities: A Cappella Choir 3, 4; Christmas Pageant 2, 3, 4; Dues Collector 3; Girls' Glee Club 2, 3, 4; Harmonics 3, 4. Interests: Music. Future: Bethel College.

NANCY ELLEN HEBSHIE
"Mouse" **41 Simmons Ave.**

"As merry as the day is long."
Commercial. Activities: Christmas Pageant 4; Class Play Usher 4; Dramatic Club 4; Rockne 2, 3, 4. Interests: Dancing, skiing, bowling, swimming, photography. Future: I.B.M. School of Business.

CYNTHIA HOLMES
"Cynie" **4 Jackson St.**

"Always herself, simple, honest, and unpretending."
Hospital Training. Activities: Basketball 2, 3; "Brocktonia" Staff 2, 3, 4; Class Play Usher 4; Field Hockey 2; Rockne 4; Junior Usher 3. Interests: Horseback riding, tennis, swimming, ice skating. Future: Katharine Gibbs Secretarial School.

KENNETH ARTHUR HOLMGREN
"Ken" **16 Cushing Ave.**

"Sincere and true, a good friend for you."
Industrial Arts. Activities: Intramural sports. Interests: Baseball, basketball. Future: Quincy Trade School.

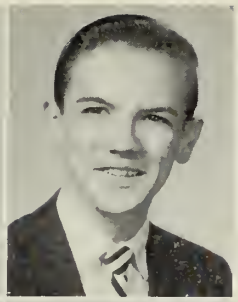

JAMES LESLIE HOWARD
41 Leavitt St.

"Fortune truly helps those who are of good judgment."
College Liberal Arts. Activities: Basketball 2, 3, 4; Class Nominating Committee 2, 3; Cross Country 3, 4; Chess Club 2, 4; Intramural Sports 2, 3, 4; Track 3, 4; Tennis 2. Interests: Sports, reading, chess. Future: Boston University.

JOHN BRADFORD HOOPER
"Johnny" **115 Winnifred Rd.**

"I came, I saw, I conquered."
College Scientific. Activities: Band 2, 3; Class Nominating Committee 2; Golf 2; Male Chorus 3, 4; Student Council 4. Interests: De Molay, golf. Future: Northeastern University.

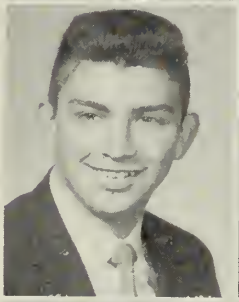

ROBERT WILLIAM HOWARD
"Bob" **10 Winona St.**

"Hope for the best, but prepare for the worst."
Industrial Arts. Interests: Automobiles. Future: Automotive Repair Work.

EARL STEPHEN HOPKINS
196 Pearl St.

"They are never alone who are accompanied by noble thoughts."
College Scientific. Activities: A Cappella Choir 2, 3, 4; Christmas Pageant 2, 3, 4; Galloneers 2, 3, 4; Male Chorus 2, 3, 4; Swimming 3, 4. Interests: Swimming, record collecting, hunting. Future: Coast Guard Academy.

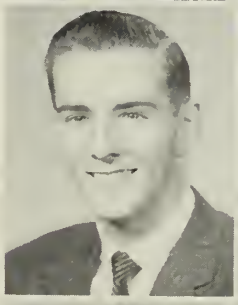

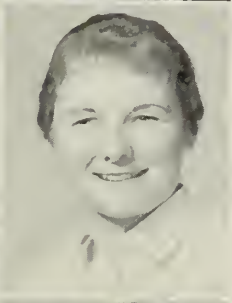

JEANNETTE MARY HUNNEWELL
"Jackie" **84 Oakland St.**

"Honor is the reward of virtue."
Hospital Training. Activities: Basketball 2, 3, 4; Girls' Sports Council 4; Softball 2, 3, 4; Field Hockey 2, 3, 4; Harmonics 4; Modern Dance Club 4; Other Intramural Sports 2, 3, 4; Rockne 2, 4; Tennis 3, 4. Interests: Horseback riding, Jr. T.C.C.C. Future: Burbank Hospital, Fitchburg.

ALLAN GLENN HORNE
"Glenn" **11 Sheppard Ave.**

"Give a rouse, then, in the Maytime
For an eye that knows no fear."
College Scientific. Activities: Class Constitution Committee 2; Intramural Sports. Interests: Bowling. Future: Emerson College.

LOIS HURWITZ
"Loey" **3 North Arlington St.**

"Temperate in all things."
Hospital Training. Activities: Band 2, 3, 4; "Brocktonia" Staff 2, 3, 4; "Brocktonia" Collector 3; Class Gift Committee 3; Intramural Sports 2. Interests: Music, Red Cross Volunteer. Future: Beth Israel School of Nursing.

JUDITH HORTON
"Judy" **181 Copeland St.**

"Live and let live."
College Liberal Arts. Activities: Baseball 2, 3, 4; "Brocktonia" Staff 4; Girls' Sports Council 4; Softball 2, 3; Rockne 2; Junior Usher 3; Yearbook Staff 4. Interests: Sports, horseback riding. Future: Fisher Junior College.

NAIDA LORELEI JANES
147 Riverview St.

"Never leave that till tomorrow which you can do today."
Teachers College. Activities: A Cappella Choir 3, 4; Christmas Pageant 3, 4; Girls' Glee Club 2, 4; Harmonics 3, 4; Library Monitor 3, 4. Interests: Rainbow, music. Future: Home Economics Teacher.

ADENA HOWARD
"Dee" **96 Winnifred Rd.**

"Variety's the very spice of life that gives it all its flavor."
College Liberal Arts. Activities: Basketball 2; "Brocktonia" Collector 2, 3; Class Gift Committee 3; Class Ring Committee 3; Dramatic Club 2; Dues Collector 2; Softball 2; Rockne 2; Student Council 3. Interests: Skiing, Rainbow. Future: Pine Manor College.

ROSEMARY ELIZABETH JARVIS
"Roe" **66 Keith Ave.**

"Seriousness and merriment are neighbors."
Hospital Training. Activities: Basketball 2, 3, 4; Cheerleader 2; Girls' Sports Council 4; Softball 2; Field Hockey 2; Badminton 4; Library Monitor 3. Interests: Music, sports. Future: St. Vincent's School of Nursing.

ANN LILLIAS JEZARD
28 Galen St.

"In our string of friends
There is no brighter pearl."
Commercial. Activities: Class Play Usher 4; Girls' Glee Club 2, 3; Softball 2; Part-Timers 4; Rockne 2, 3. Interests: Swimming, dancing horseback riding, bowling, badminton. Future: Secretarial Work.

PETER MORGAN JOHNGREN
"Pete" 10 Sagamore Rd.

"He profits most who serves best."
College Scientific. Activities: Band 2, 3, 4; Christmas Pageant 4; Gift Committee 4; Hi-Y 3, 4; Student Council 3; Swimming 2, 3, 4. Interests: Photography, stereophonic sound, Y.M.C.A. Future: Tufts University.

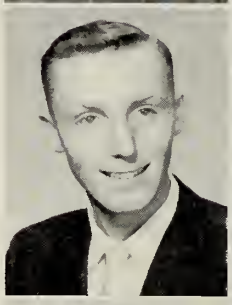

ALLAN BRUCE JOHNSON
21 Studley Ave.

"Speak after the manner of men."
College Scientific. Activities: A Cappella Choir 3, 4; Galloneers 3, 4; Male Chorus 2, 3, 4. Interests: Photography, basketball. Future: Undecided.

RICHARD GUSTAVE JOHNSON
"Dick" 92 Brookside Ave.

"Be silent and safe — silence never betrays you."
Technical. Interests: Stamps, coins, painting. Future: Boston School of Pharmacy.

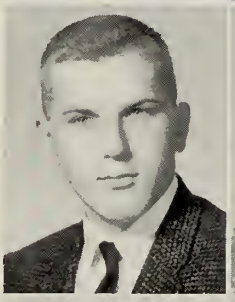

ROBERT ERNEST JOHNSON
"Bob" 25 Haroy Ave.

"Words are feminine;
Deeds are masculine."
Technical. Interests: Flying, skin diving. Future: Franklin Institute of Technology.

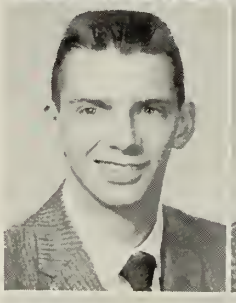

SANDRA SUE JOHNSON
"Sandy" 3 Kelloch Ave.

"Music is well paid to be the speech of angels."
Teachers College. Activities: A Cappella Choir 2, 3, 4; Intramural Sports 2, 3, 4; Christmas Pageant 2, 3, 4; Class Play Costumes 4; Dues Collector 4; Girls' Glee Club 2, 3, 4; Harmonics 2, 3, 4; Yearbook Staff. Interests: Singing, piano, All-State Hi-League. Future: Bethany College.

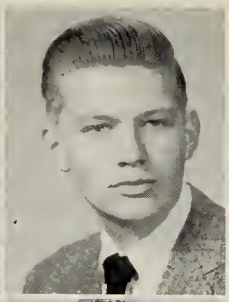

WESLEY FOLKE JOHNSON
"Swede" 22 Avon St.

"It's all in the day's work."
Technical. Activities: A Cappella Choir; Christmas Pageant 2, 3, 4; Galloneers 2, 3, 4; Male Chorus 2, 3, 4. Future: State Police Academy.

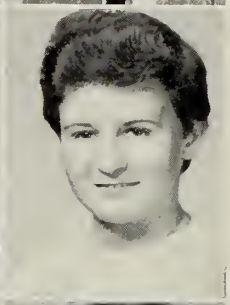

BEVERLY LOUISE JONES
148 Lyman St.

"Quiet, but missed if not present."
Commercial. Activities: Basketball 2; Part-Timers 4. Interests: Swimming, tennis. Future: I.B.M. School.

JOYCE MILDRED JONES
74 Cross St.

"But one always returns to one's first loves."
Commercial. Activities: Basketball 2; Sophomore Cheerleader 2; Intramural Sports 2; Library Monitor 2. Interests: Jr. T.C.C.C. Future: Secretarial School.

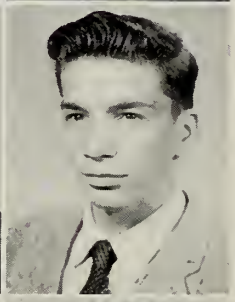

SCOTT CHARLES JONES
330 Copeland St.

"He's a chip o' the old block."

Commercial. Activities: Christmas Pageant 2, 3; Galloneers 3; Male Chorus 2, 3; Tumbling 2. Interests: Music, sports. Future: Undecided.

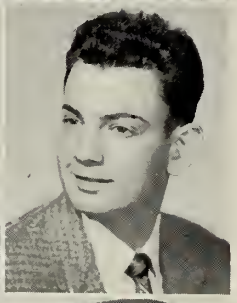

ALAN STANLEY JOSEPH
"Al" 44 Boylston St.

"Nothing endures but personal qualities."
Commercial. Activities: Intramural Sports. Interests: Horseback riding, cars. Future: Suffolk University.

STEPHEN JOSEPH JOYCE
"Stevie" 75 Upland Rd.

"The word impossible is not in my dictionary."
Industrial Arts. Activities: Intramural Sports. Interests: Sports, automobiles. Future: Northeastern University.

JAMES GARFIELD JUMPE
"Lumpe" 616 Centre St.

"In youth we learn; in age we understand."
College Scientific. Activities: Basketball 2. Interests: C.Y.O., sports. Future: Northeastern University.

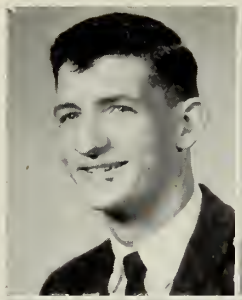

ALBERT ARTHUR JUSTEN
"Buddy" 63 Copeland St.

"For they can conquer who believe they can."
Industrial Arts. Activities: Intramural Sports. Interests: Cars. Future: Machine Work.

ELAINE KALIVAS
81 Wyman St.

"Wit is the salt of conversation, not the food."
College Liberal Arts. Activities: Intramural Sports. Interests: Basketball. Future: Nursing.

ANTHONY HARRY KALOMBRATSOS
"Tony" 818 Montello St.

"Noble deeds that are concealed are most esteemed."
Commercial. Activities: Intramural Sports. Interests: Photography. Future: Undecided.

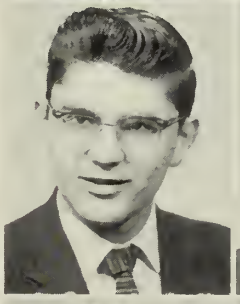

RICHARD ELLIOT KANE
"Rich" 103 Kenelworth Ave.

"Youth comes but once a lifetime."
Technical. Activities: Intramural Sports. Interests: Baseball, basketball, football, swimming, bowling. Future: Wentworth Institute.

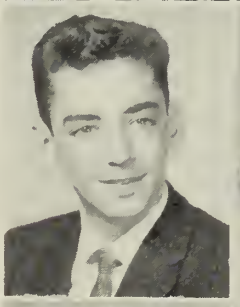

STEPHEN MICHAEL KARP
"Steve" 101 Chatham Rd.

"Knowledge is the action of the soul."
College Liberal Arts. Activities: Christmas Pageant 2, 3; Class Motto 4; Male Chorus 2, 3; Track 4. Interests: Basketball, golf, tennis, volleyball. Future: University of Pennsylvania.

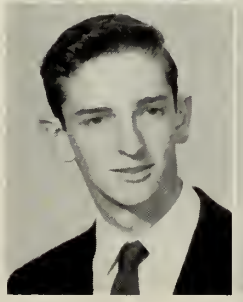

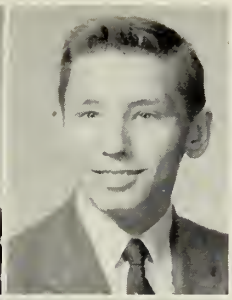

PAUL EDWARD KASPEROVICZ
64 Sawtell Ave.

"In him are found the things that make a reputation strong and great."
College Scientific. Activities: Chess Club 2. Interests: Hockey, basketball, Math Club. Future: Stonehill College.

JESSICA ANN KEITH
"Jess" 30 Pearl St.

"Many a loud and lusty cheer
Has she led throughout the year."
Commercial. Activities: Basketball 2; "Brocktonia" Staff 4; "Brocktonia" Collector 4; Cheerleader 3, 4; Constitution Committee 2; Class Play Usher 4; Dramatic Club 3; Part-Timers 4. Interests: Tennis, swimming. Future: College.

ANNE MARIE KELLEHER
283 Belmont St.

"She is the form of life and light,
Laughing eyes and manner bright."
College Liberal Arts. Activities: Basketball 2, 3; Class Nominating Committee 3; Dramatic Club 4; Softball 2; Modern Dance Club 4. Interests: C.Y.O., Jr. T.C.C.C. Future: Bridgewater State Teachers College.

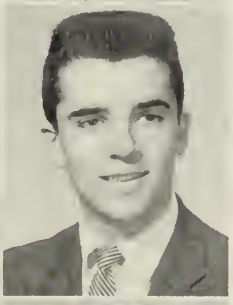

PETER LYNCH KELLEHER
"Kelly" 113 Green St.

"A fellow worth knowing,
A friend worth having."
College Scientific. Activities: Intramural Sports 2, 3; Male Chorus. Interests: Fishing, hunting, trapping, hockey, skating, baseball. Future: Stonehill College.

PATRICIA ELLEN KELLY
"Pat," "Kelly" 43 Belcher Ave.

"The world is a place to work in, laugh at, and enjoy."
College Liberal Arts. Activities: Basketball 2, 3, 4; "Brocktonia" Collector 2, 3; Christmas Pageant 4; Class Nominating Committee 3; Dramatic Club 2, 3, 4; Other Intramural Sports 2, 3, 4; Rockne. Interests: Jr. T.C.C.C., C.Y.O., swimming, skating, dancing, basketball. Future: Stonehill College.

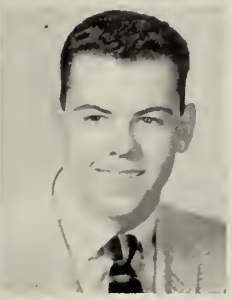

ROBERT FREDERICK KILEY
"Bob" 107 Riverview St.

"Men of few words are the best men."
Technical. Interests: Water skiing, basketball, swimming. Future: Wentworth Institute.

BILLIE RAY KIRK
"Williams" **69 Bay St.**

"His jovial and understanding nature,
Will be a great asset in the future."
Industrial Arts. Activities: Tumbling. Interests: Basketball, football, swimming. Future: Los Angeles City College.

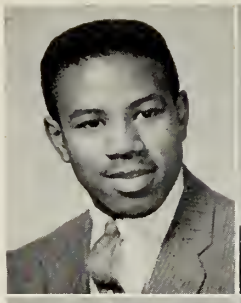

DANIEL JAMES KIRKER
"Dan" **11 Frost Ave.**

"He's a good friend and lots of fun,
These qualities are known by everyone."
College Scientific. Activities: Track 3; Tumbling 2, 3, 4. Interests: President of Y Rifle Team, Y Bowling Team, swimming, City-Mile Run, Ten-Mile Swim. Future: Stonehill College; Air Force Cadet.

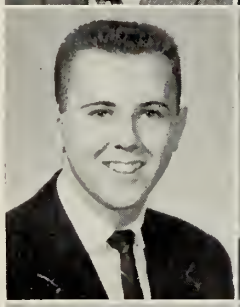

DAVID KNOPF
"Dave" **27 Silver Rd.**

"A little work, a lot more play,
That's how he likes to pass the day."
College Liberal Arts. Activities: Basketball Manager 2, 3; "Brocktonia" Staff. Interests: Sports, Math Club. Future: University of Wisconsin.

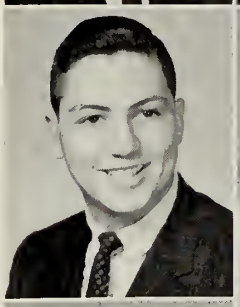

PHILIP GEORGE KNOWLES
"Phil," "Red" **286 Lynn Rd.**

"A keen wit, a wise look, and an answer always ready."
College Liberal Arts. Interests: Boy Scouts, Church group, hunting, fishing, camping. Future: University of Massachusetts.

JOSEPHINE HELEN KOELLE
"Jo" **Belmont St.**

"Laughing eyes, a merry smile,
A true friend, one worthwhile."
College Scientific. Activities: "Brocktonia" Staff; Intramural Sports 4. Interests: Sports, Math Club. Future: Stonehill College.

JEFFERY ROBERT KRIESMAN
"Jeff" **292 Lynn Rd.**

"The foundation of every noble character is sincerity."
College Scientific. Activities: Male Chorus. Interests: Science, music. Future: Massachusetts College of Pharmacy.

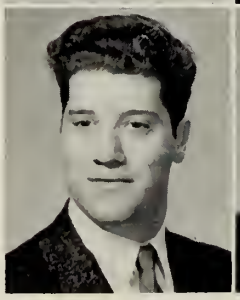

CATHERINE ANN KUCINSKI
"Cathie," "Kuchie" **4 Alger St.**

"Kindness and thoughtfulness blend
To make Cathie a wonderful friend."
Hospital Training. Activities: Basketball 2; Class Play Usher 4; Other Intramural Sports 2. Interests: Dancing, tennis, skating, swimming, basketball, Volunteer at Brockton Hospital, C.Y.O. officer. Future: St. Ann's of Fall River.

ANNA THERESA KUMPA
21 Circle St.

"To know her is to like her better."
College Scientific. Activities: Basketball 2, 3, 4; "Brocktonia" Staff 2; Class Motto Committee 4; Girls' Sports Council 3, 4; Softball 2, 3, 4; Modern Dance Club 4; Other Intramural Sports 2, 3, 4; Rockne 3, 4; Student Council 3, 4; Yearbook Staff 4. Interests: Jr. T.C.C.C., Sodality, sewing, sports, skating, swimming, bowling, tennis, B.H.S. News Reporter. Future: Nursing.

DONNA LEE LA BLUE
"Don" **135 Guild Rd.**

"Not too serious, not too gay,
A good friend from day to day."
Hospital Training. Interests: Swimming, skating. Future: Brockton Hospital School of Nursing.

SANDRA MARIE LA BLUE
"Ko Ko" **21 East Main St.**

"Some think the world is made for fun and frolic,
And so do I."
Commercial. Activities: Basketball 4; Intramural Sports 4. Interests: Dancing, swimming. Future: Office Work.

LINDA IRENE LAFER
"Lin" **277 Moraine St.**

"A good disposition is more valuable than gold."
College Liberal Arts. Activities: Band 2, 3, 4; Basketball 2, 3, 4; Modern Dance Club 4; Volleyball 3; Junior Usher 3. Interests: Y.M. and Y.W.H.A., National Young Judea, basketball, dancing, swimming. Future: College.

ELAYNE CLAIRE LA FRATTA
30 Forest Ave.

"A sunny nature wins lasting friendships everywhere."
Commercial. Interests: Swimming, tennis, boating, dancing. Future: Secretary.

RICHARD EDWARD LA FRENIERE
"Dick" **47 Taber Ave.**

"Life is what you choose to make it."
Technical. Interests: Sports. Future: Franklin Technical Institute.

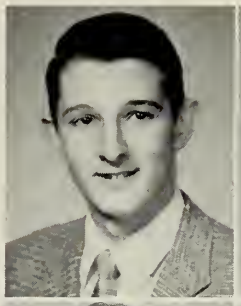

KATHLEEN FRANCES LEATHERS
"Kathy," "Cleo" **32 Elm Ave.**

"Always smiling, always gay,
No nicer girl could come your way."
Hospital Training. Activities: Basketball 2; Class Nominating Committee 2. Interests: Reading, movies, dancing. Future: Secretarial Work.

LUCIA MAY LALLI
86 Oakdale St.

"One can mark her merry nature by the twinkle in her eye."
Commercial. Activities: "Brocktonia" Collector 4. Interests: Swimming, boating, cars. Future: Secretary:

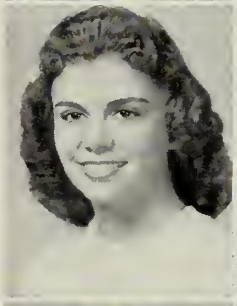

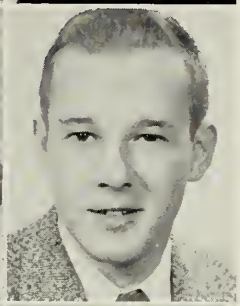

ROBERT GEORGE LEEDBERG
"Lee" **32 Clifton Ave.**

"Not afraid to do work, but not in sympathy with it."
College Scientific. Activities: Swimming 2. Interests: Sports. Future: Army Career.

MICHAEL ANTHONY LALLY
"Tony" **574 North Main St.**

"Good qualities though hidden become unveiled and shine through the world."
College Scientific. Activities: Baseball 2. Interests: Bowling, swimming, dancing, cars, St. Edward's C.Y.O. Future: Northeastern University.

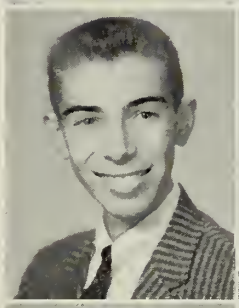

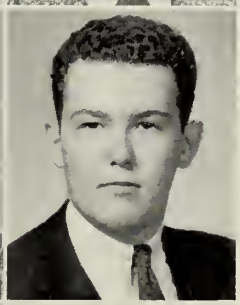

TIMOTHY JOHN LEHANE
17 Exchange St.

"Good nature is one of the most treasured qualities of a friend."
General. Future: Bentley School of Accounting.

GEORGE NORMAN LANDRY
"Curley," "Doc" **25 Owens Ave.**

"Quiet and seemingly shy,
With a sparkle of mischief in his eye."
Industrial Arts. Activities: Class Ring Committee 3; Swimming Team 2. Interests: Hunting, cars, fishing, swimming, dancing. Future: Armed Services.

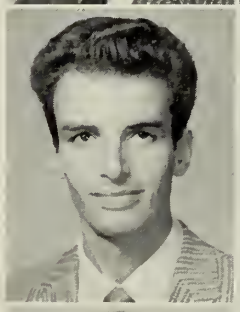

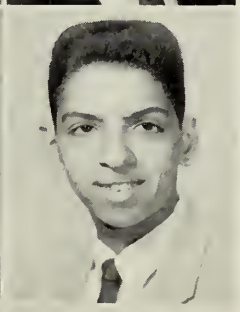

ROBERT SAMUEL LENOCI
"Bob" **12 Ralphs Court**

"Nothing worries me."
Technical. Activities: Male Chorus 2, 3. Interests: Cars, clubs, sports. Future: Armed Forces.

ANN BEATRICE LANOUE
"Sugar" **32 Rockland St.**

"How far that little candle throws its beams."
College Liberal Arts. Activities: "Brocktonia" Staff 2, 3; Class Gift Committee 3, 4; Class Motto Committee 3, 4; Class Nominating Committee 3, 4; Class Officer 3, 4; Badminton 4; Modern Dance Club 4; Intramural Sports 2, 3, 4; Junior Usher 3; Student Council 2, 3; Yearbook Staff 4. Interests: Knitting, reading, sports, music, dancing, C.Y.O., Jr. T.C.C.C. Future: College.

CAROLYN VIVIAN LEONARD
"Carol" **70 Pine St.**

"A pleasing way, a sunny smile, full of pep and fun."
Commercial. Interests: Swimming, Church group, golf, dancing. Future: Brockton Hairdressing Academy.

NORMAN PRESTON LAWSON
"Norm" **46 Crescent Pl.**

"Good sense and a sense of humor blend."
Technical. Activities: Basketball 2, 3, 4; Track 2, 3, 4. Interests: Sports. Future: Undecided.

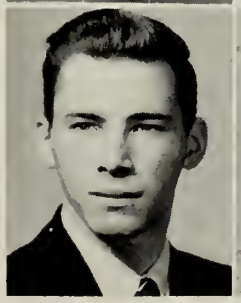

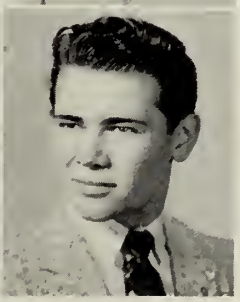

PAUL JOHN RIBERDY
"Rib" **73 Cary St.**

"Every man is the architect of his own fortune."
Teachers College. Interests: Reading, weight-lifting, piano, basketball, flute, guitar. Future: Stonehill College.

JEAN ALBERTA LINCOLN
"Jeannie" 51 Wyman St.

"Sociable and pleasant, always willing to laugh."
Hospital Training. Activities: Basketball 2, 3; Softball 2, 3; Pep Club 2, 3; Other Intramural Sports 2, 3, 4. Interests: Horseback riding, reading, classical music. Future: Pensacola City Junior College.

JANICE ELIZABETH LINDSAY
"Jan" 516 Pleasant St.

"She may appear quiet, but look again."
Commercial. Activities: Girls' Glee Club 2, 3. Interests: Dancing, roller skating, Rainbow. Future: Secretarial Work.

JANICE ANN LIND
"Janie" 120 Carl Ave.

"It's nice to be natural when you're naturally nice."
Commercial Stenography. Activities: Girls' Glee Club 2; Part-Timers 4. Interests: Knitting, bowling, skating. Future: Bank Teller.

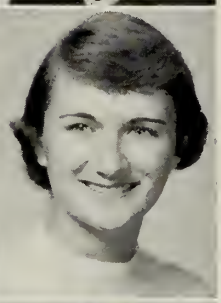

VIRGINIA LOUISE LITTLE
"Ginny" 221 Green St.

"A girl with a smile straight from her heart."
Hospital Training. Activities: Basketball 3, 4; Class Gift Committee 4; Class Nominating Committee 3; Dramatic Club 4; Modern Dance Club 4; Junior Usher 3; Student Council 2. Interests: Jr. T.C.C.C., basketball, dancing, swimming, C.Y.O. Future: Catherine Laboure School of Nursing.

PAULA MARIE LINDBERG
160 Algonquin St.

"A good disposition is more valuable than gold."
Commercial. Activities: Basketball 4; Softball 3, 4; Other Intramural Sports 4; Rockne 4; Yearbook Staff 4. Interests: Skating, dancing, bowling, swimming, C.Y.O. Future: Clerical Work.

GALEN BALDWIN LOCKE
"Lockey" 82 Wyman St.

"A fellow worth knowing,
A friend worth having."
General Business. Interests: Horseback riding, foreign cars. Future: Business.

ROBERT EDWARD LINDBERG
"Bob" 160 Algonquin St.

"Quiet and pleasant to meet,
A combination that's hard to beat."
General. Interests: Swimming, dancing, bowling, St. Colman's C.Y.O. Future: Machinist.

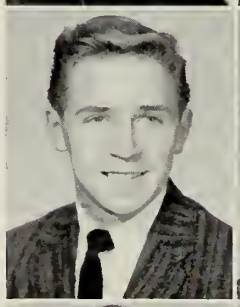

CAROL ANN LOMBARDI
390 Montello St.

"Sweet thoughts, sweet deeds, sweet girl."
Commercial. Activities: Class Constitution Committee 2; Modern Dance Club 4. Interests: Reading, dancing, bowling. Future: Office Work.

PAMELA LOUISE LINDGREN
"Pam" 26 Cushing Ave.

"The mildest manner and the gentlest heart."
College Liberal Arts. Interests: Records, Rainbow. Future: I.B.M. School.

JOHN FRANCIS LOMBARDO
"Jack" 84 Kenilworth Ave.

"Where there's fun he's always in it,
Most of the time he will begin it."
Teachers College. Activities: Baseball 2; Cross Country 2, 3, 4; Other Intramural Sports 2, 3, 4; Track 4. Interests: Movies, sports, C.Y.O. Future: Service.

ROBERT ELDON LINDQUIST
"Link" 31 Clarence St.

"He worries not, he hurries not,
He's calm and undisturbed."
Technical. Activities: Football 2, 3; Track 2. Interests: Tennis, boating, swimming, hunting, skating, fishing. Future: Air Force.

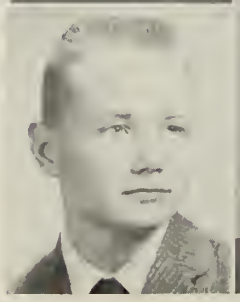

ELAINE KATHERINE LOONEY
"Looney Toones"
24½ Clifford Ave.

"Sincere and true,
A good friend for you."
Commercial. Interests: C.Y.O., swimming, golf, dancing. Future: Brockton Hairdressing Academy.

MELISSA LOTHROP
"Lisa" **59 Green St.**

"A cheery face, a sunny smile,
To everyone a friend worthwhile."
Commercial. Interests: Rainbow, organ music, church work. Future: Office Work.

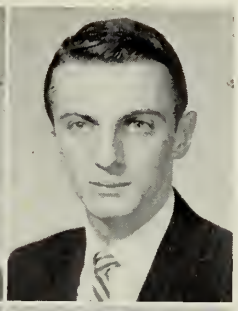

ANTHONY MICHAEL LUIZZI
"Tony" **7 West Chestnut St.**

"A ready smile, a willing heart,
a helping hand."
College Liberal Arts. Activities: Basketball 2, 3; Constitution Committee 2; Intramural Sports 2; Junior Usher 3. Interests: C.Y.O., sports. Future: College.

JOANNE ELLEN LOUNGE
"Jo" **621 Montello St.**

"She's quiet, but nicely so."
Commercial. Activities: Basketball 2; Dues Collector 2, 3. Interests: C.Y.O., bowling. Future: Marriage.

ANTHONY MICHAEL MACHINSKI
"Glimp" **227 North Quincy St.**

"Quiet, but liked by all."
Industrial Arts. Interests: Cars, sports. Future: Diesel Mechanic.

GAIL MARIE LOVEDAY
"Speedy" **1 Pearl St.**

"Softly speaks and softly smiles."
Teachers College. Activities: Class Play Usher 4. Interests: Roller skating, basketball, swimming. Future: Undecided.

SANDA ANN MacKENZIE
"Sandy" **98 Vesey St.**

"A good character shines like a
beacon in the night."
Commercial. Activities: Dramatic Club 4; Girls' Glee Club 2, 3; Badminton 4; Modern Dance 4; Rockne 4. Interests: Church M.Y.F., Rainbow, organ. Future: Chandler School for Women.

RUTH LEONA LOVELY
"Ruthie" **28 Florence St.**

"Light hearted and gay,
She's happy that way."
Commercial Stenography. Interests: Dancing, swimming, badminton. Future: Secretary.

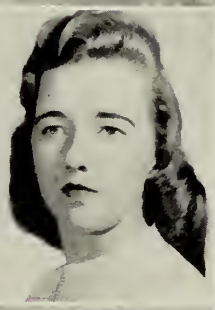

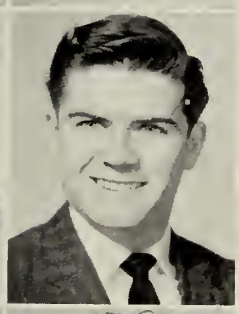

RICHARD BYRON MacNEVIN
"Professor" **13 Denton St.**

"A man of his word."
Industrial Arts. Activities: Ice Hockey. Interests: Automobiles, hockey. Future: Wentworth Institute.

CARL LESLIE LUCIER
"Luch" **353 Winter St.**

"The red sweet wine of youth."
College Scientific. Activities: Swimming 2, 3. Interests: Sports. Future: Undecided.

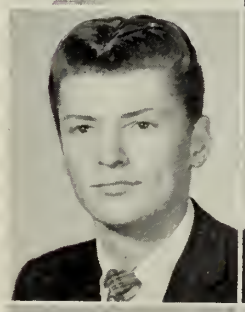

ELI ELMER MACOM
334 North Montello St.

"Mischief dances in his eyes
and smiles upon his lips."
Technical. Activities: Male Chorus. Interests: Motor car racing, motorcycles. Future: Undecided.

PATRICIA ANN LUFKIN
"Pat" **107 Algonquin St.**

"Eyes that twinkle and shine
Prove that she has a merry
time."
College Scientific. Activities: Girls' Glee Club 2, 3. Future: Bridgewater State Teachers College.

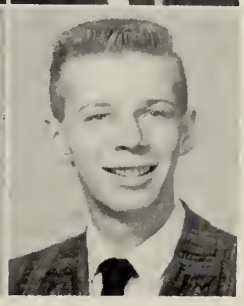

JAMES RUSSELL MACOMBER
"Jim" **19 Thornell St.**

"He appears quiet, but we sometimes wonder."
General Mechanical. Activities: Male Chorus 2. Future: Air Force.

ARCILLA ALEXANDER MAGEE
"Archie" **608 East St.**

"There's nothing worth the wear of winning, but the laughter and the love of friends."
Industrial Arts. Activities: Football 2, 3, 4; Swimming 4; Track 2, 3, 4. Interests: City basketball. Future: University of Denver.

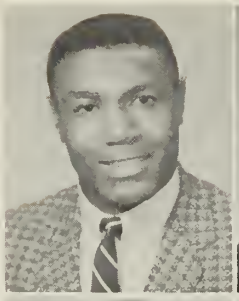

JAMES BRADLEY MAGOON
"Jim" **298 Copeland St.**

"A merry heart maketh a cheerful countenance."
College Scientific. Activities: Band 2, 3; Football 4; Junior Usher 3; Swimming 3. Interests: De Molay. Future: Northeastern University.

CAROL ANN MAHER
"Honey" **31 East Union St.**

"A contented heart is an even sea in all storms."
Commercial. Activities: Rockne 4. Interests: C.Y.O., dancing, roller skating, records, Jr. T.C.C.C. Future: Secretary.

SHIRLEY ANN MANSULLA
"Shirl" **556 Pleasant St.**

"She is sweet and shy, but oh so nice;
With just the right amount of spice."
Activities: Part-Timers 4. Interests: Dancing, ice skating, music, sewing. Future: Work.

JOSEPH ALLEN MARCUS
"Joe" **613 Warren Ave.**

"Laughter is the most healthful exertion."
General Business. Interests: Cars, dragging. Future: Air Force.

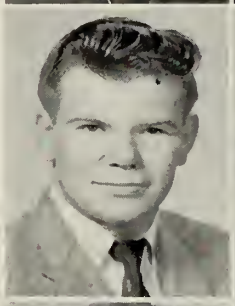

JUDITH ANNE MARROW
"Judy" **34 Old Colony Sq.**

"Good manners and soft words have brought many a difficult thing to pass."
Commercial. Interests: Dancing, Sports, Girls' Glee Club. Future: Shepard and Gill School of Practical Nursing.

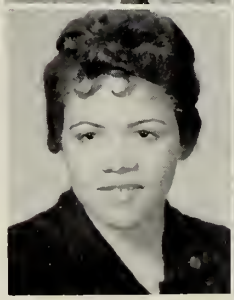

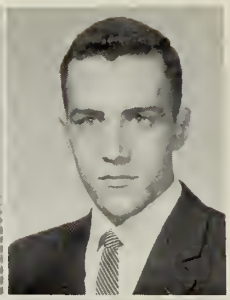

ARTHUR DOMINIC MARTIN
26 Edward St.

"Good humor is one of the best articles of dress that one can wear in society."
General Business. Activities: Intramural Sports 2. Interests: Hunting, fishing. Future: Army.

RICHARD LOUIS MARTIN
"Dick" **30 Rutland Sq.**

"All's right with the world."
General Mechanics. Interests: Racing, cars, sports. Future: Marine Corps.

RONALD EDMUND MARTIN
"Ronnie" **54 Plain St.**

"Too wise to be mistaken still,
Too good to be unkind."
College Scientific. Activities: Nominating Committee 3; Student Exchange Representative 4. Interests: Motorcycles, photography. Future: University of Massachusetts.

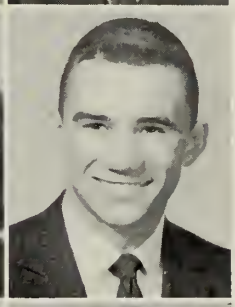

PETER JOHN MASAITIS
"Pinok" **234 Linwood St.**

"Always leave them laughing when you say goodbye."
College Scientific. Activities: Football 2, 3, 4; Swimming 2, 3; Track 2, 3, 4; Tumbling 2, 3, 4. Future: University of Massachusetts.

GOUANNINA MASCARELLI
"Jeanne" **32 Skinner St.**

"Keep true to the dreams of thy youth."
Commercial. Interests: Bowling, basketball, dancing, C.Y.O. Future: Work.

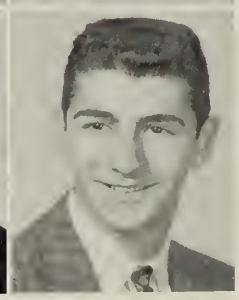

RONALD J. MATHER
14 Emmet St.

"I've taken my fun where I've found it."
Industrial Arts. Future: Undecided.

GERALD LLOYD MATTA
"Matty" **26 Belair St.**

"Do not take life too seriously; you will never get out of it alive."
Industrial Arts. Activities: Intramural Sports 2. Interests: Automobiles, hunting, swimming. Future: Air Force.

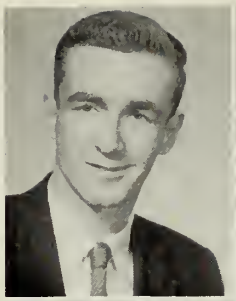

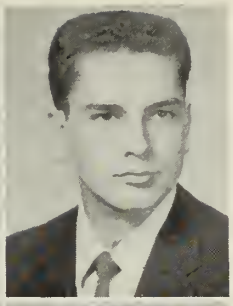

ROBERT STEPHEN McGARRY
"Chunky" **243 Grafton St.**

"There is a note of good fellowship about him."
College Scientific. Activities: Basketball 2; Golf 2. Interests: Sports. Future: Military Service.

JOANNA SADIE MATTA
220 North Main St.

"Friends are born, not made."
Commercial. Interests: Sewing, driving, Jr. T.C.C.C. Future: Hairdresser.

CONSTANCE JANET McGILLIS
"Jan" **78 Manomet St.**

"A girl with a smile straight from her heart."
College Liberal Arts. Activities: Basketball 3; "Brocktonia" Staff 3, 4; Constitution Committee 3, 4; Girls' Glee Club 2; Girls' Sports Council 3, 4; Field Hockey 4; Badminton 4; Modern Dance Club 4; Intramural Sports 2, 3, 4; Rockne 2, 3, 4; Student Council 4; Yearbook Staff 4. Interests: Jr. T.C.C.C. Future: Emmanuel College.

DIANE FRANCES MATTOLI
"Di Di" **28 Winthrop St.**

"Imagination is the eye of the soul."
Commercial. Interests: Skating, basketball. Future: I.B.M.

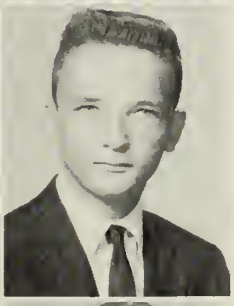

JOHN JOSEPH McGINNIS
"Ginzo" **40 Arthur St.**

"He seemed a silent fellow."
General. Activities: Male Chorus 2. Interests: Golf, tennis, basketball. Future: Service.

WILLIAM McALLISTER
"Bobo" **64 Turner St.**

"Pack up your troubles in your old kit bag
And smile, smile, smile."
College Scientific. Activities: Male Chorus 2; Track 4. Interests: Sports. Future: Eastern Nazarene College.

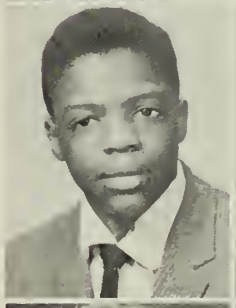

KATHLEEN THERESA McGRATH
"Kathy" **42 Carroll Ave.**

"Not bold, not shy, not tall;
But a happy mingling of them all."
Hospital Training. Activities: Dramatic Club 3; Field Hockey 3; Badminton 4; Modern Dance Club 4; Intramural Sports 2, 3; Rockne 4; Student Council 3. Interests: Sports, music, dancing, swimming, C.Y.O., Jr. T.C.C.C. Future: Nursing.

MEREDITH ANN McCRILLIS
"Merrie" **202 Forest Ave.**

"A merry heart that smiles at care."
Hospital Training. Activities: Girls' Glee Club 3; Badminton 4; Modern Dance Club 4; Rockne 4; Junior Usher 4. Interests: Dancing, swimming, tennis, skating club, sports. Future: Mansfield Academy.

KATHLEEN ALICE McLAUGHLIN
"Kathy" **29 Central Sq.**

"She has a voice of gladness."
Teachers College. Activities: Nominating Committee 4; Ring Committee 2, 3; Dramatic Club 3; Girls' Sports Council 3, 4; Softball 3; Intramural Sports 2, 3, 4; Rockne 2, 3, 4. Interests: Music, sports, dancing, St. Patrick's Ladies' Sodality, Jr. T.C.C.C. Future: College.

PATRICIA MARY McENROE
"Pat" **284 Grafton St.**

"Always laughing, always gay,
Merrily she goes her way."
Commercial. Activities: Class Play Usher 4; Dues Collector 3, 4. Interests: Sports, C.Y.O., Jr. T.C.C.C. Future: Secretarial Work.

PETER AUGUSTUS McMAHON
21 Myrtle St.

"A boy's will is the wind's will."
Industrial Arts. Interests: Sports. Future: Service.

DORIS ANITA McNEVIN
25 Fred St.

"Happiness is a wine of rarest vintage."
Commercial. Interests: Horses, swimming, sports. Future: School of Nursing.

RICHARD JAMES METCALF
"Dick" 47 West Chestnut St.

"The mildest manners and the gentlest heart."
College Scientific. Activities: Intramural Sports 2, 3. Interests: Swimming. Future: Northeastern University.

PAUL DAVID McQUINN
1329 Main St.

"A good nature is one of the most treasured qualities in a friend."
Cooperative Retailing. Activities: Football 2. Interests: Bowling leagues. Future: Undecided.

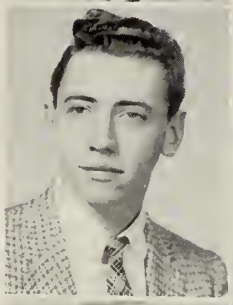

JOYCE ANN MILEWSKI
"Joycie" 49 Summer St.

"Being good natured inspires friends."
Commercial. Activities: Basketball 2, 3, 4; Class Play Usher 4; Girls' Sports Council 4; Softball 2, 3, 4; Field Hockey 2, 3, 4; Badminton 4; Volleyball 2, 3, 4; Rockne 2, 3, 4; Tennis 2, 3. Interests: Sports, dancing, C.Y.O. Future: Office Work.

HARRIET WHITE MECHABER
"Hash" 29 Ash St.

"Curiosity is one of the permanent and certain characteristics of a vigorous mind."
College Liberal Arts. Activities: Band 2, 3, 4; "Brocktonia" Staff 2, 3, 4; "Brocktonia" Collector 4; Intramural Sports 2; Yearbook Staff 4. Interests: Music, swimming, Math Club. Future: College.

NANCY JEAN MILLER
"Mill" 28 Hancock St.

"It's nice to be natural when you're naturally nice."
Commercial. Activities: Dues Collector 4; Badminton 4; Student Council 2, 4; Tennis 3. Interests: Rainbow, ice skating. Future: Office Work.

RONALD EDWARD MEDERIOS
"Ronnie" 89 Torrey Ave.

"Quiet and seemingly shy,
With a spark of mischief in his eye."
General Business. Interests: Explorer scouting, radio, basketball, guitar. Future: Bentley School of Accounting and Finance.

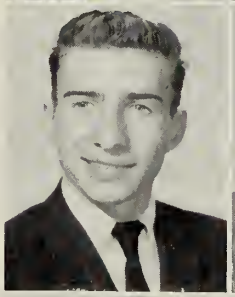

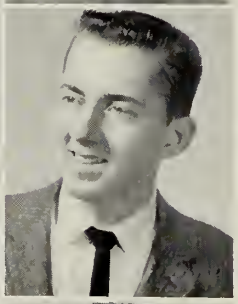

WALTER FRANK MILLET
12 Elmside Rd.

"And he has a friendly heart."
Industrial Arts. Activities: Sports. Interests: Sports, photography. Future: Photography.

VIRGINIA MARY MEEHAN
"Ginny" 57 Kingman St.

"Pleasures afford more delight when shared with others."
Commercial. Activities: Basketball 2, 4; "Brocktonia" Collector 2; Dramatic Club 2; Field Hockey 2; Modern Dance Club 4; Tennis 2, 3. Interests: C.Y.O., swimming. Future: Secretarial Work.

MADELINE ROSE MILLETTE
"Maddie" 373 Quincy St.

"Happy is she, carefree and gay;
She enjoys life in a merry way."
Commercial. Activities: Class Play Usher 4; Pep Club 2. Interests: C.Y.O., ice skating, horseback riding. Future: Medical Secretarial Work.

FRANCES LINDA MELIDEO
"Frannie" 37 Summer St.

"Life is not life at all without delight."
Commercial. Activities: Basketball 2, 3, 4; Cheerleader 2; Christmas Pageant 3; Class Gift Committee 3; Dues Collector 2; Girls' Glee Club 3; Girls' Sports Council 3, 4; Softball 2, 3, 4; Field Hockey 4; Badminton 4; Volleyball 2, 3, 4; Rockne 2, 3, 4; Tennis 3, 4. Interests: C.Y.O., sports, swimming, dancing. Future: Bank Work.

SHEILA MARY MONAGHAN
"She" 60 Richmond St.

"Man has his will, but woman has her way."
Machine Clerical. Activities: Softball 4; Badminton 3, 4. Interests: Collecting toy stuffed animals, dancing, swimming, badminton. Future: Carnegie Institute.

ROBERTA FRANCES MONGEAU
"Bobbi" **78 Leavitt St.**

"Sociable and pleasant, always willing to laugh."
Commercial Machine Clerical. Activities: Basketball 2; Motto Committee 4; Part-Timers 4. Interests: Reading, collecting records. Future: College.

KENNETH WILLIAM MOONEY
"Ken" **12 Huntington St.**

"Leisure is the best of all possessions."
General. Activities: Football Manager 2. Interests: Working on cars. Future: Air Force.

WILLIAM FREDERICK MOREY
"Bill" **176 Dover St.**

"Silence is more eloquent than words."
College Scientific. Activities: Class Motto Committee 4. Future: Air Force.

SANDRA JEAN MORGAN
"Sandra" **17 Crescent Pl.**

"Her friends there are many,
Her foes, are there any?"
College Liberal Arts. Activities: Basketball 2, 3, 4; Christmas Pageant 2, 3; Class Constitution Committee 2; Girls' Glee Club 2, 3; Girls' Sports Council 3, 4; Field Hockey 2; Harmonics 3; Modern Dance Club 4; Volleyball 2, 3, 4; Rockne 2. Interests: C.Y.O., swimming. Future: Catherine Laboure School of Nursing.

ROBERT MICHAEL MORRILL
"Bob" **50 Ellis St.**

"To study or not to study, that is the question."
College Scientific. Interests: C.Y.O. Future: Bentley School of Accounting.

VIVIAN ANN MARROW
"Viv" **78 Hill St.**

"One can mark her merry nature by the sparkle in her eyes."
College Scientific. Activities: Basketball 2, 3, 4; "Brocktonia" Collector 2; Ring Committee 3; Dues Collector 2; Girls' Glee Club 2; Girls' Sports Council 3, 4; Softball 3; Field Hockey 2; Intramural Sports 2, 3, 4; Rockne 2, 3, 4; Tennis 3. Interests: Sports. Future: College.

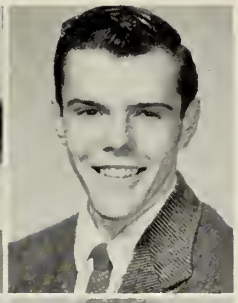
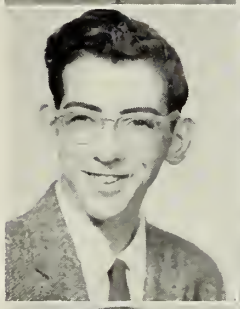

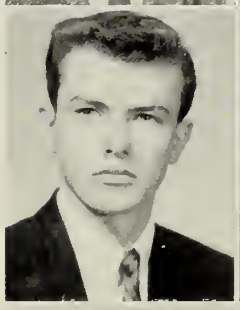

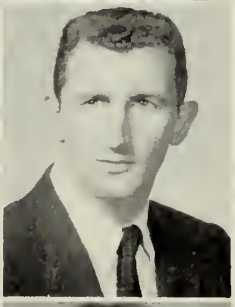

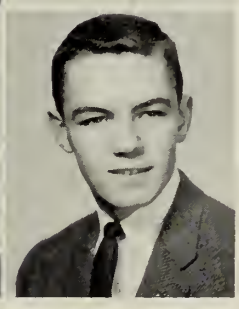

DAVID EARL MORSE
"Dave" **55 Pleasant St.**

"Give every man your ear but few your voice."
Industrial Arts. Interests: Fishing, bowling. Future: Army.

ANN MARIE MOYNIHAN
"Ann" **274 Summer St.**

"Let us, then, be up and doing,
With a heart for any fate."
College Liberal Arts. Activities: Band 2, 3, 4; "Brocktonia" Collector 2, 3, 4; Girls' Glee Club 2; Softball 2, 3; Modern Dance Club 4; Volleyball 2, 3, 4; Junior Usher 3. Interests: C.Y.O., Jr. T.C.C.C., swimming, bowling, music, dancing. Future: University of Massachusetts.

KATHLEEN ANNE MURPHY
"Murph" **69 Grove St.**

"Talking and laughing, merry all day;
A good disposition whatever you say."
Teachers College. Activities: Basketball 2, 3, 4; Class Gift 4; Class Motto 4; Class Officer 2, 3, 4; Softball 2; Badminton 3, 4; Volleyball 2, 3, 4; Rockne 2, 3; Junior Usher 3; Tennis 2. Interests: C.Y.O., Jr. T.C.C.C., swimming, dancing. Future: Stonehill College.

ROBERT THOMAS MURPHY
"Murf" **656 Crescent St.**

"Not too serious, not too gay,
A good friend from day to day."
Technical. Activities: Basketball 2, 3, 4; Football 2, 3, 4. Interests: C.Y.O., Legion Baseball. Future: United States Air Force.

SANDRA JEAN MURPHY
"Sandi" **4 Brook St.**

"Gentle in manner, but strong in performance."
Home Economics. Activities: Basketball 2; Softball 3; Badminton 4. Future: Undecided.

WILLIAM MICHAEL MURPHY
"Murph" **436 Moraine St.**

"Where did you get those eyes so blue? . . .
Out of the sky as I came through."
College Scientific. Activities: Class Gift Committee 4; Softball 2; Golf 2; Ice Hockey 2, 3; Student Council 2, 3. Interests: Hunting, sailing. Future: Undecided.

MADELINE MARY NELSON
"Maddy" **305 Ash St.**

"Never let homework stand in the way of pleasure."
College Liberal Arts. Activities: Dramatic Club 2, 3; Rockne 2. Interests: C.Y.O., swimming, dancing, music. Future: Chandler Secretarial School.

RAYMOND LEE NELSON
"Ray" **36 Maple Ave.**

"A quiet fellow he seems at first sight,
But when you get to know him, he'll change your mind all right."
Industrial Arts. Activities: Softball 2, 3, 4; Intramural Sports 2, 3. Interests: Cars. Future: Marines.

BETTY ANNE NEVENS
"Jobe" **20 Jackson St.**

"Good nature is one of the treasured qualities of a friend."
Teachers College. Activities: Basketball 2, 3, 4; "Brocktonia" Staff 2, 3; Nominating Committee 2, 3; Dramatic Club 2, 3, 4; Field Hockey 2; Modern Dance Club 4; Intramural Sports 2, 3, 4; Rockne 2, 3, 4; Yearbook Staff 4. Interests: Pep Club, swimming, tennis. Future: Chandler Secretarial School.

JOSEPH JAMES NOONE
"Joe" **324 Forest Ave.**

"Joe, is your homework done? No, but I'm having fun."
Teachers College. Activities: Dues Collector 2, 3. Interests: Music, photography. Future: Stonehill College.

PHILIP VERNON NORCROSS
"Nockie" **794 Pearl St.**

"He's calm and reserved, that's so far as it goes,
He seems to be quiet, yet one never knows."
Industrial Arts. Interests: Automotive mechanics. Future: Navy.

KAREN MARIE NORDEEN
"Dag" **39 Marion Ave.**

"A pleasing way, a sunny smile, full of pep and fun."
College Scientific. Activities: Basketball 2, 3, 4; "Brocktonia" Staff 4; Motto Committee 4; Dramatic Club 2, 3, 4; Girls' Sports Council 4; Badminton 4; Rockne 2, 3, 4; Intramural Sports 2, 3, 4; Yearbook Staff 4. Interests: Trinity Baptist Church activities, archery, water-skiing. Future: New England Deaconess Hospital School of Nursing.

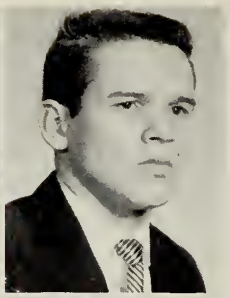
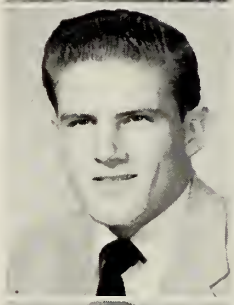
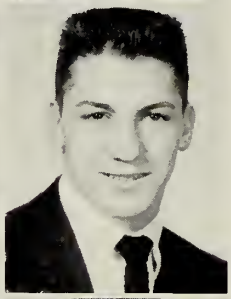
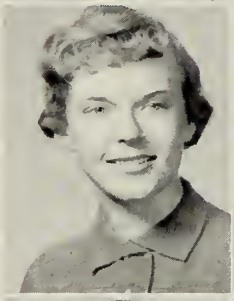

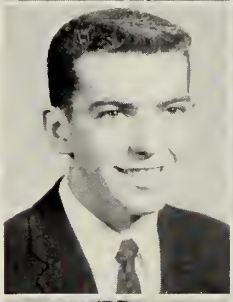
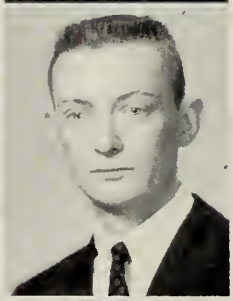
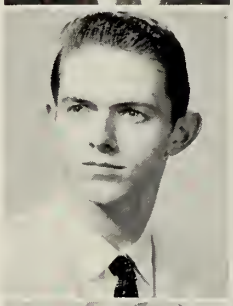
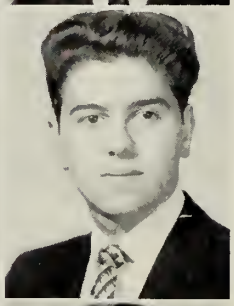

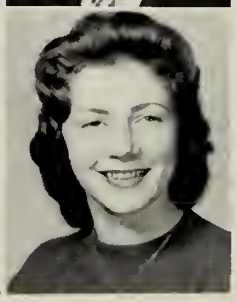

WILLIAM ALAN NORVISH
"Ape" **16 May Ave.**

"Always on hand when something is doing;
Always ready to get something going."
College Scientific. Activities: Band 2; Football 2; Track 2, 3, 4. Interests: Fishing, hunting, De Molay, scouting, Y.M.C.A. Future: College.

JAMES JOSEPH NUGENT
"Jimmy" **46 Hudson St.**

"Be gone, dull care! Thou and I can never agree."
Technical. Activities: Intramural Sports 2, 3; Tumbling 2, 3. Interests: Sports. Future: Service.

PATRICIA ANNE O'BRIEN
"Patsy" **526 North Quincy St.**

"She may appear quiet, but look again."
Commercial. Interests: Dancing, skating, swimming, C.Y.O. Future: Hairdressing.

PAUL JOHN O'BRIEN
"Satch" **59 Clarence St.**

"As free as a wandering breeze."
General. Activities: Basketball 2, 3, 4; Intramural Sports 2, 3, 4; Track 2, 3, 4. Interests: Hunting, fishing, cars. Future: Coast Guard.

JOSEPH VITO OCCHIPINTI
"Joe" **78 Huntington St.**

"Be always merry as ever you can,
For no one delights in a sorrowful man."
Technical. Interests: Cars. Future: Drafting.

SUSAN MARY O'CONNELL
"Sue" **28 East Union St.**

"Much mirth and no madness,
All good and no badness."
Machine Clerical. Activities: Basketball 4; Softball 4; Modern Dance Club 4; Intramural Sports 4; Rockne 4; Yearbook Staff 4. Interests: C.Y.O., dancing, music, Pep Club, swimming. Future: Office Work.

WILLIAM JAMES O'CONNELL
"Bill" **20 Waverly St.**

"Sees fun in all things that come his way."
Commercial. Activities: "Brocktonia" Collector 3; Student Council 2, 4; Yearbook Staff 4. Interests: C.Y.O., photography. Future: Massachusetts College of Pharmacy.

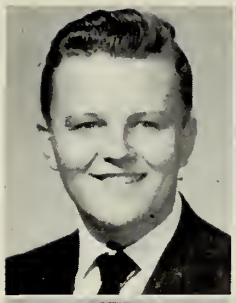

BETSY MAE OHLSSON
247 Market St.

"Give the world the best, and the best will come back to you."
College Liberal Arts. Activities: A Cappella Choir 2, 3, 4; "Brocktonia" Staff 4; Christmas Pageant 2, 3, 4; Nominating Committee 2; Field Hockey 2; Harmonics 2, 3, 4; Chess Club 2; Orchestra 2, 3, 4; Student Council 3; Yearbook Staff 4; Math Club 4. Interests: Violin playing, Rainbow, photography, Luther League Mariners. Future: Radcliffe College.

WILLIAM MICHAEL O'LEARY
"Bill" **17 Tilton Ave.**

"Business was his aversion; pleasure was his business."
Technical. Activities: Hockey 3. Interests: Hockey. Future: Wentworth Institute.

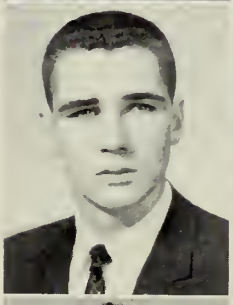

THOMAS EARL OLIVIERI
"Tommy" **288 Grove St.**

"A keen wit, a wise look, and an answer always ready."
College Scientific. Activities: A Cappella Choir 2, 3, 4; Band 2, 3, 4; Christmas Pageant 2, 3, 4; Galloneers 2, 3, 4; Male Chorus 2, 3, 4. Interests: Dance band. Future: Navy; Conservatory of Music.

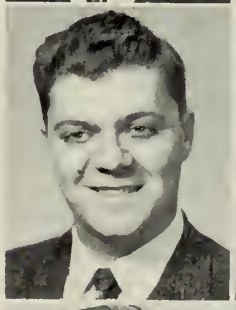

WARREN CHURCHILL OLSON
19 Grand St.

"Men of few words are the best men."
General. Interests: Swimming, fishing, boating. Future: Draftsman.

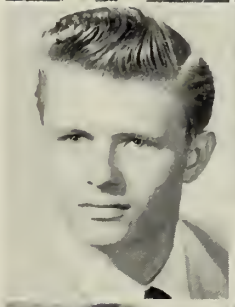

DENISE MARY O'MALLEY
27 Elm Ave.

"Her ways are ways of pleasantness, and all her paths are peace."
College Liberal Arts. Interests: C.Y.O. Future: Katharine Gibbs Secretarial School.

JOAN MERRYDITH ORDWAY
"Joni" **86 Lisa Drive**

"Always full of fun you bet,
Just the one you can't forget."
College Scientific. Activities: Class Play Usher 4; Dramatic Club 4; Girls' Glee Club 3. Interests: Swimming, skating, Porter-Hi. Future: Katharine Gibbs Secretarial School.

FRANCES JEAN ORNELLAS
"Tudy" **4 Bellevue Ave.**

"Where there are friends, there is wealth."
Commercial Stenography. Activities: Part-Timers 4. Interests: Sewing, roller skating, tennis. Future: Secretarial Work.

LINDA FRANCES O'SULLIVAN
"Lin" **55 Albion St.**

"She may appear quiet, but look again."
Commercial. Activities: Girls' Glee Club 3. Interests: Art, swimming. Future: Marriage.

JUDITH ANN PALKENS
"Judy" **26 Patricia Lane**

"She is pretty to walk with, witty to talk with, and pleasant to think on."
Teachers College. Activities: Intramural Sports 2, 3, 4; Field Hockey 2, 3, 4; "Brocktonia" Staff 4; Motto Committee 4; Nominating and Ring Committee 3; Class Play Usher 4; Dramatic Club 2, 3, 4; Modern Dance 4; Rockne 3, 4; Yearbook Staff 4. Interests: Sports, cooking, drawing, dancing, archery. Future: Bridgewater State Teachers College.

ABIGAIL ANNE PALMER
"Gail" **45 Angelo St.**

"Some think the world is made for fun and frolic,
And so do I."
Machine Clerical. Interests: Dancing, sports. Future: Office Work.

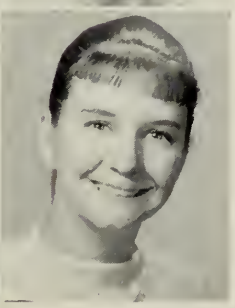

MIRIAM ELIZABETH PARENT
"Mim" **33 Boyden St.**

"Quiet though her ways may be,
True blue and very nice is she."
Hospital Training. Activities: Girls' Glee Club 2; Junior Usher 3 Interests: Cooking. Future: Dietetics.

PHILLIP LEE PARMENTER
"Moose" **188 Menlo St.**

"A fellow worth knowing,
A friend worth having."
College Scientific. Activities: Basketball 2: Intramural Sports 2, 3; Math Club 4. Interests: Basketball, swimming. Future: Worcester Polytechnic Institute.

MARY ANN LOUISE PASSALAQUA
"Mary" **88 Ettrick St.**

Commercial. Activities: "Brocktonia" Collector 2. Interests: C.Y.O. Future: Secretary.

JUDITH ELLEN PAULDING
"Judie" **254 Green St.**

"A live wire from start to finish,
Here wit and zeal will ne'er diminish."
Commercial. Activities: Rockne 4. Interests: C.Y.O., dancing, swimming, skating. Future: Office Work.

JOSEPH DELANO PECORELLI
"Joe" **11 Goddard Rd.**

"Of good cheerfulness, and good temper."
Industrial Arts. Interests: Hunting, fishing. Future: Army.

RICHARD DAVID PEDRIALI
"Dick" **60 Carol St.**

"After being put through every test,
This guy is still one of the best."
Industrial Arts. Interests: Movies, sports. Future: United States Marine Corps.

GEORGE ALFRED PEPIN
"Buddy" **357 Court St.**

"Humor concealed behind the jest,
Proves his wit among the rest."
College Scientific. Activities: Basketball 2; Galloneers 2; Male Chorus 2. Interests: Golf, hockey. Future: College.

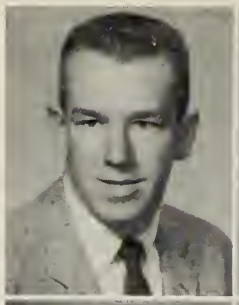

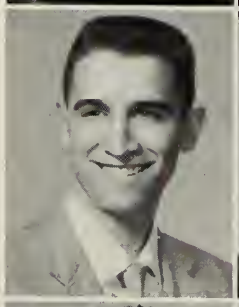

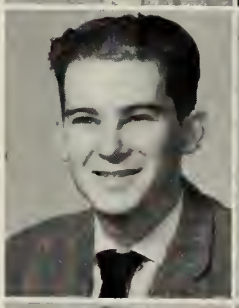

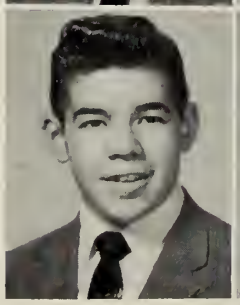

JUDITH ANN PERRAULT
"Jap" **46 Otis St.**

"A little girl with a lot to say."
Commercial. Activities: Ring Committee 3; Dues Collector 2. Interests: Dancing, knitting. Future: Office Work.

RONALD ARMAND PERRON
"Ron" **72 Cary St.**

"A fellow worth knowing,
A friend worth having."
Industrial Arts. Activities: Baseball 2. Interests: Sports, cars. Future: Franklin Institute.

ROBERTA JOAN PERSSON
"Robbie" **247 Forest Ave.**

"A good disposition is more valuable than gold."
Commercial. Activities: Intramural Sports 2, 3; "Brocktonia" Staff and Collector 3, 4; Nominating Committee 2; Class Play Cast 4; Dramatic Club 4; Dues Collector 3; Girls' Glee Club 2; Rockne 4; Student Council 2. Interests: Dramatics, music, sports, C.Y.O. Future: Fisher Junior College.

BETTY JANE PETERSON
"Pete" **12 Churchill Ave.**

"Always carefree, ever gay."
Commercial Bookkeeping. Activities: "Brocktonia" Staff 3; Gift Committee 3, 4; Part-Timers 4; Junior Usher 3. Interests: Flowers, horses. Future: Waves.

JOAN MARIE PETERSON
"Blondie" **328 North Cary St.**

"Ready to lend a helping hand,
Always willing to understand."
Commercial Bookkeeping. Activities: Part-Timers 4. Interests: Bowling, swimming, dancing. Future: Secretarial Work.

MARILYN JEAN PETERSON
"Mim" **555 West Chestnut St.**

"The sweet magic of a cheerful face."
Hospital Training. Activities: Gift Committee 4; Dramatic Club 3; Modern Dance 4; Intramural Sports 2, 3; Student Council 3. Future: Boston School of Dental Nursing.

PATRICIA ANN PETRONE
"Pat" **19 Orange St.**

"Her virtues are many, her faults they are few.
Success in the future in whatever she may be."
Commercial. Activities: Class Ring Committee 3; Part-Timers 4. Interests: Reading, sewing. Future: I.B.M. plus Business School.

CAROL ANN PIANTONI
14 Curve St.

"A girl who quietly wins her way,
And does her duty day by day."
College Liberal Arts. Activities: Girls' Glee Club 2. Interests: Music, sports. Future: Chandler School for Women.

FRED CHARLES PETTI
"Freddy" **31 Harlan Drive**

"Not too serious, not too gay,
But altogether a jolly good fellow."
College. Activities: Baseball 2; Intramural Sports 2, 3; Tumbling 2. Interests: Sports. Future: Stonehill College.

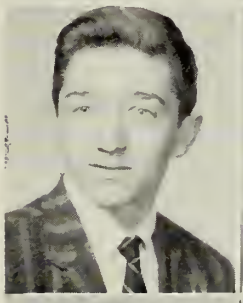

JOYCE ELAINE PICCHIONE
"Pick" **18 Kingman St.**

"A good laugh is sunshine in a house."
Commercial. Interests: Music, dancing, C.Y.O. Future: Secretary.

LINDA MARIE PETTI
"Lynn" **585 Ash St.**

"Like a sunbeam, swift and light."
Commercial. Activities: Basketball 3; Part-Timers 4; Yearbook Staff 4. Interests: C.Y.O., Jr. T.C.C.C., dancing, golf, tennis, hunting, cooking, reading. Future: I.B.M. plus Business School.

ROGER JOSEPH PICHE
"Butch" **58 Tyler St.**

"There was a note of good fellowship about him."
College Liberal Arts. Activities: Christmas Pageant 3, 4; Junior Usher 3; Male Chorus 3, 4. Interests: Classical music, singing. Future: Stonehill College.

DALE JOANNA PHELAN
"Joanie" **472 Pleasant St.**

"A thoughtful person, friendly and nice."
Commercial. Activities: Basketball 2; "Brocktonia" Collector 2; Class Gift Committee 3; Part-Timers 4. Interests: Mountain climbing, flying, skating, bowling, church choir and activities, Rainbow. Future: Medical Secretary.

NANCY ALICE PICKETT
"Nan" **54 Locust St.**

"Quiet is she and liking work, thus she is always busy."
Commercial. Activities: Part-Timers 4. Interests: Cooking. Future: Office Work.

PRISCILLA ANN PHELAN
72 Richmond St.

"Lovely and happy all the time,
To a successful future she will climb."
College Liberal Arts. Activities: Nominating Committee 3; Class Play Usher 4; Dues Collector 4; Yearbook Staff 4. Interests: Porter-Hi, Rainbow, swimming. Future: University of Massachusetts.

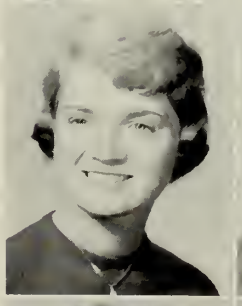

ROBERT ARTHUR PIERCE
"Bob" **545 Main St.**

"Oh, he sits high in all the people's hearts."
General. Activities: Football 2, 3, 4; Male Chorus 2. Interests: Sports. Future: Service.

POLLY ANNE PHILLIPS
"Polly" **10 Silver Rd.**

"Her quiet, unassuming manner brings forth her pleasing ways."
Commercial. Activities: Girls' Glee Club 3; Rockne 4. Interests: Music. Future: Office Work.

MILDRED FLORENCE PITTSLEY
"Millie" **47 Auburn St.**

"An amiable disposition has she."
Hospital Training. Activities: Intramural Sports 2. Interests: Piano, sports, church activities. Future: Nursing at Somerville Hospital.

VIDMONT VINCENT PLONYS
"Vin" 55 Fairmount Ave.

"Laugh and be merry. Remember, better the world with a song."
College Scientific. Activities: Golf 2. Interests: Golf, skiing, skating. Future: University of California.

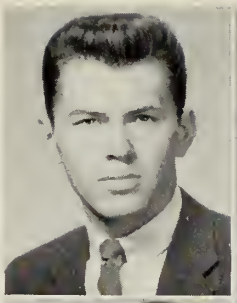

DENISE LOUISE QUILL
"Denny" 85 Studley Ave.

"Kindness gives birth to kindness."
Teachers College. Activities: Basketball 2, 3; Intramural Sports 3. Future: Bridgewater State Teachers College.

JANET MADELEINE POUDRIER
24 Provost St.

"A friend is worth all hazards we can run."
Commercial. Interests: Skating, swimming, bowling. Future: I.B.M. School.

RITA ELLEANOR RACZKOWSKI
459 North Cary St.

"Silence and modesty are very valuable qualities."
Commercial. Activities: Part-Timers 4. Interests: Young Ladies' Sodality, skating, bowling, piano, Jr. T.C.C.C. Future: Office Work.

RALPH WENDEL PRATT
14 East Nilsson St.

"That man needs neither towers nor armor for defense."
Technical. Interests: Hunting, fishing. Future: Air Force.

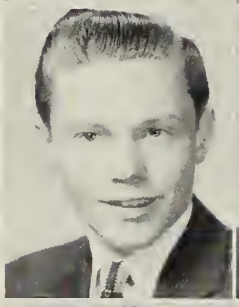

REMIGIJUS ROMUALDAS RAMANAUSKAS
"Mig" 39 Arthur St.

"Oh mischief, what a client here!"
Industrial Arts. Activities: Track 4; Tumbling 2, 3. Interests: Cars, sports, fishing, hunting, dancing. Future: Wentworth Technical Institute.

RICHARD STEVEN PRICE
"Dick" 850 Warren Ave.

"Fortune smiles upon the person who can laugh at himself."
Industrial Arts. Activities: Christmas Pageant; Galloneers; Male Chorus; Intramural Sports. Interests: Electronics. Future: Franklin Technical Institute.

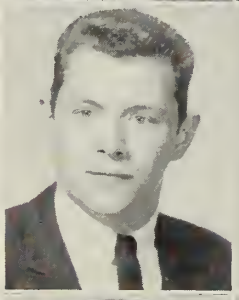

JOHN EUGENE RAMONDETTA
"Johnny" 11 Anania Ter.

"A cheerful man is king."
Teachers College. Activities: "Brocktonia" Staff 2, 3, 4; Christmas Pageant 2, 3, 4; Constitution 2; Class Play Cast 4; Dramatic Club 2; Junior Usher 3; Male Chorus 4. Interests: Piano, writing, reading. Future: Bridgewater State Teachers College.

ROBERT ARTHUR PRITCHARD
"Bob" 21 Fern St.

"Mischief, meet thy maker!"
Teachers College. Activities: Ice Hockey 3, 4. Interests: Swimming, hockey, stock car racing. Future: Springfield College.

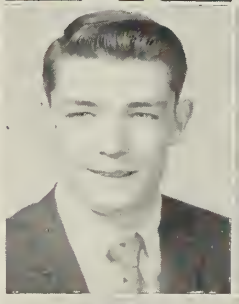

JANET MARIE RAMSDELL
312 Winter St.

"Quietness is the perfect herald of joy."
Teachers College. Activities: Class Gift Committee 4; Modern Dance Club 4. Interests: Dancing. Future: Bridgewater State Teachers College.

JOANNE MARIE PUOPOLO
"Jo" 35 Forest Ave.

"Of good cheerfulness, and good temper."
Hospital Training. Activities: Dues Collector 4; Modern Dance Club 4; Intramural Sports 2, 3. Interests: C.Y.O., sports. Future: Chandler Secretarial School.

DIANE FRANCES REAGAN
49 Churchill Ave.

"Gay is the raiment of the wise."
Hospital Training. Activities: Basketball 2, 3, 4; "Brocktonia" Staff 2, 3, 4; Dues Collector 2; Girls' Sports Council 3, 4; Softball 2, 3, 4; Field Hockey 2, 3, 4; Badminton 4; Intramural Sports 2, 3, 4; Rockne 2, 3, 4; Tennis 3, 4; Yearbook Staff 4. Interests: C.Y.O., swimming, knitting, and bowling. Future: Brockton Hospital School of Nursing.

MARY JOAN REARDON
24 Dupont Circle

"A good heart is worth gold."
Hospital Training. Activities: Basketball 2, 3, 4; Softball 2, 4; Field Hockey 2, 3, 4; Badminton 4; Modern Dance Club 4; Intramural Sports 2, 3, 4; Rockne 2, 3, 4; Tennis 3, 4. Interests: C.Y.O., Jr. T.C.C.C., sports, knitting, bowling. Future: Chandler Secretarial School.

CLIFTON MAURICE REED
"Zeke" 397 Prospect St.

"A day for toil, an hour for sport,
But for a friend is life too short?"
Industrial Arts. Activities: Cross Country 2, 3. Interests: Cars. Future: Electrical Engineering.

GAIL FRANCIS REED
97 Elliot St.

"A good laugh is sunshine in a house."
Teachers College. Activities: Girls' Glee Club 4. Interests: Jr. T.C.C.C. Future: Framingham State Teachers College.

JOHN KENT STOCKWELL
35 North Warren Ave.

"Life is but a thought."
General. Interests: De Molay. Future: Advertising.

ROBERT EDWARD RICHARDS
"Bobo" 21 Grand St.

"A constant friend is a thing rare and hard to find."
Teachers College. Activities: Cross Country 2; Junior Usher 3; Male Chorus 2; Swimming 2, 3, 4; Track 3. Interests: Youth work, swimming, gymnastic instructor. Future: Bridgewater State Teachers College.

DEAN DAVID RILEY
"Deano" 80 Elliot St.

"Seriousness and merriment are near neighbors."
College Scientific. Activities: Cross Country 2; Intramural Sports 2, 4; Track 4. Interests: All sports, cars, traveling. Future: Army.

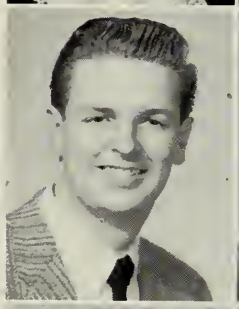

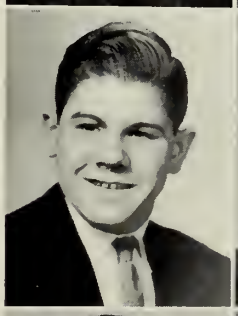

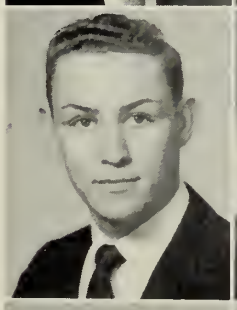

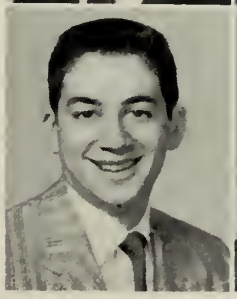
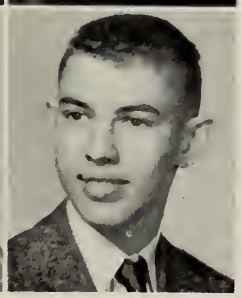

NANCY ELIZABETH ROACH
"Nan" 487 West Elm St.

"It's nice to be natural when you're naturally nice."
College Liberal Arts. Activities: Basketball 2, 3, 4; "Brocktonia" Staff 2, 3, 4; Gift Committee 2, 3, 4; Motto Committee 4; Ring Committee 3; Class Officer 2, 3, 4; Girls' Glee Club 2; Girls' Sports Council 3, 4; Field Hockey 2, 3, 4; Badminton 4; Intramural Sports 2, 3, 4; Rockne 2, 3, 4; Junior Usher 3; Tennis 3; Yearbook Staff 4. Interests: C.Y.O., Jr. T.C.C.C., swimming. Future: Trinity College.

CAROL ANN ROBINSON
"Bobbie" 447 Battles St.

"Sociable and pleasant; always willing to laugh."
Commercial. Activities: Basketball 2, 3. Intramural Sports 2. Interests: Jr. T.C.C.C. Future: Secretarial Work.

PAUL JOSEPH ROBINSON
"Robi" 10 Hazel St.

"Goodness is the natural attribute of heart."
Technical. Activities: Football 2. Interests: Sports. Future: Service.

SHEILA ANN RODERICK
"She-She" 35 Packard St.

"Born with a gift of laughter."
Commercial. Activities: Modern Dance Club 4. Interests: St. Colman's C.Y.O., Jr. T.C.C.C. Future: Wilfred Academy.

PHYLLIS HELEN ROSCOE
"Phyl" 56 Chester Ave.

"Two qualities that often blend,
A good sport and a loyal friend."
College Liberal Arts. Activities: Basketball 2, 3, 4; Gift Committee 2, 3, 4; Motto Committee 4; Ring Committee 3; Class officer 2, 3, 4; Girls' Sports Council 3, 4; Softball 2, 3, 4; Field Hockey 2, 3, 4; Modern Dance Club 4; Intramural Sports 2, 3, 4; Rockne 2, 3, 4; Junior Usher 3; Student Council 2; Tennis 3. Interests: Rainbow, swimming, bowling. Future: College.

BERTRAND HECTOR ROUSSEAU
"Bert" 66 Lenox St.

"A fellow worth knowing,
A friend worth having."
Activities: Football Manager 3; Intramural Sports 2, 3, 4. Interests: Garde d'Honneur, New England Drill Team Champs, all sports. Future: Wentworth Institute.

RONALD CHARLES ROWLEY
"Ron" **20 Jackson St.**

"Brevity is the soul of wit."
Industrial Arts. Activities: Intramural Sports. Interests: Photography, collecting stamps. Future: Air Force.

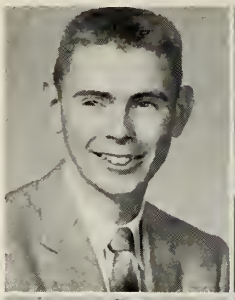

JUSTINE CAROLE ST. GEORGE
"Chicky" **353 Spring St.**

"A little mischief by the way,
A little fun to spur the day."
Commercial. Activities: Girls' Glee Club 2, 3, 4; Badminton 4; Rockne 4. Interests: Dancing, reading, skating. Future: Embassy Broadcasting School.

WALTER STEPHEN ROZUM, JR.
"Walt" **475 Summer St.**

"To think we are able is often to be so."
College Scientific. Activities: Band 2, 3; Class Motto 4; Orchestra 2, 3; Student Council 4. Interests Hi-Fi Stereo, meteorology, skiing. Future: Northeastern University.

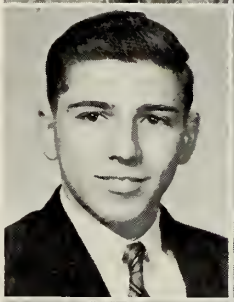

THOMAS MICHAEL ST. HILARE
"Tom" **12 Dunham St.**

"Laugh and the world laughs with you."
Industrial Arts. Activities: Band 2, 3. Interests: C.Y.O. Future: St. John's Seminary.

SANDRA ELAINE RUBIN
"Sandi" **267 Moraine St.**

"As merry as the day is long."
Home Economics. Activities: "Brocktonia" Collector 4; Christmas Pageant Choir 2, 3, 4; Class Gift Committee 3; Class Play Usher 4; Dramatic Club 2; Girls' Glee Club 2, 3, 4; Harmonics 3, 4; Junior Usher 3. Interests: Y.M. and Y.W.H.A., art, music, books, dancing. Future: College.

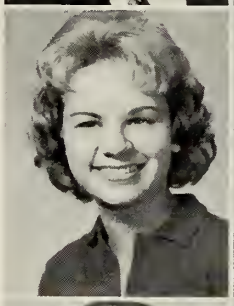

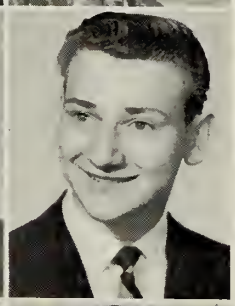

ANTHONY THOMAS SALVETTI
"Tony" **63 Perkins St.**

"All's right with the world."
General. Interests: Music, books. Future: United States Air Force.

MARGARET ELLEN RUSSELL
"Peggy" **48 Newbury St.**

"A time to keep silent and a time to speak."
Commercial. Interests: Bowling, ice skating. Future: Secretarial Work.

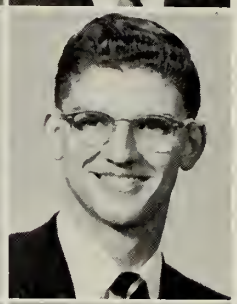

KENNETH BRADFORD SAMPSON
"Kenny" **227 Prospect St.**

"Punctuality is the soul of business."
College Scientific. Activities: Band 2, 3; Christmas Pageant 3, 4; Constitution Committee 2; Class Gift Committee 4; Class Motto Author 4; Class Officer 2, 3, 4; Hi-Y 2, 3, 4. Interests: Basketball, skiing, church youth fellowship. Future: Princeton University.

THOMAS ROBERT SAAD
"Bob" **81 Huntington St.**

"What a piece of work is man."
College Liberal Arts. Activities: Baseball 2; Basketball 2; Class Officer 2, 3, 4; Football 2, 3, 4; Junior Usher 3. Interests: Sports, pets. Future: College.

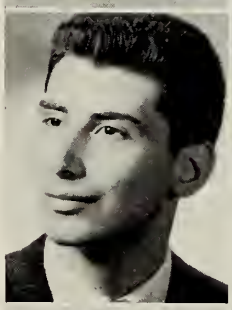

MARY ELLEN SAMUELSON
11 Irvington St.

"Goodness is the only investment that never fails."
Commercial. Activities: Part-Timers 4; Intramural Sports 2. Interests: Dancing, sports, bowling, C.Y.O. Future: Secretarial Work.

LILLIAN FRANCES SAARINEN
"Lil" **62 Galen St.**

"Patience is to do and say,
The kindest thing in the kindest way."
Commercial. Activities: Class Gift 2; Class Play Usher 4; Girls' Glee Club 2, 3, 4; Softball 2; Intramural Sports 2; Rockne 2. Interests: C.Y.O., horseback riding, swimming, bowling. Future: Office Work.

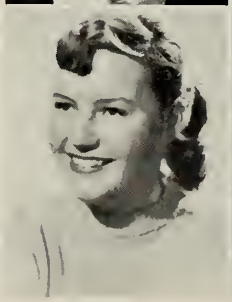

DONNA CATHERINE SANTORO
"Donna" **189 Pleasant St.**

"True worth is in being, not seeming."
Teachers College. Activities: Basketball 2; "Brocktonia" Collector 2; Dues Collector 2; Softball 2; Volleyball 2; Rockne 2, 3. Interests: C.Y.O., St. Colman's Church, St. Patrick's Ladies' Sodality. Future: Massachusetts General Hospital School of Nursing.

ALICE ELIZABETH SARAIVA
"Betty" **53 Brook St.**

"A good companion and friend."
Teachers College. Activities: Basketball 2, 3; Rockne 2, 3. Interests: Basketball, swimming. Future: Newton Hospital School of Nursing.

RUTH ANN SHAUGHNESSEY
"Ruthie" **32½ Tremont St.**

"Like a sunbeam swift and light."
Commercial. Activities: Christmas Pageant 3; Girls' Glee Club 3, 4; Field Hockey 2; Intramural Sports 3, 4; Rockne 2. Interests: Bowling. Future: Commercial Work.

DOLORES CATHRINE SARDELLA
"Lory" **210 North Warren Ave.**

"Her good qualities are many; her faults are few."
Hospital Training. Activities: Basketball 2, 3; Class Play Usher 4; Dues Collector 4; Modern Dance Club 4; Intramural Sports 2; Rockne 2. Interests: Sports, Jr. T.C.C.C. Future: St. Elizabeth School of Nursing.

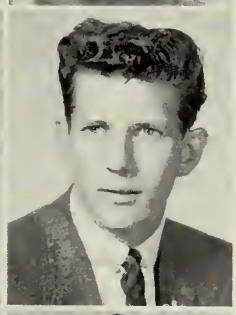

CLAYTON THOMAS SHAW
"Clay" **3 Palm Pl.**

"Mischief dances in his eyes
And smiles upon his lips."
College Scientific. Activities: Golf 4; Intramural Sports 2, 3, 4; Student Council 4. Future: Massachusetts College of Pharmacy.

RONALD NICHOLAS SCHAUB
"Ronnie" **80 Hill St.**

"Speech is the mirror of action."
Commercial. Activities: A Cappella Choir 3, 4; Baseball 2; Varsity Football 2, 3, 4; Galloneers 3, 4; Male Chorus 3, 4; Track 3, 4. Interests: C.Y.O., sports, Southern Massachusetts District Chorus. Future: United States Air Force.

WILLIAM EUGENE SHAW
"Billy" **9 Wellington Pl.**

"Oh mischief, what a client here!"
General. Interests: National Guard, dancing, bowling, hunting guns, cars. Future: Service.

RONALD THOMAS SCOTT
"Ronnie" **17 Deed Circle**

"As free as a wandering breeze."
Commercial. Interests: Sports, work. Future: Retail Sales.

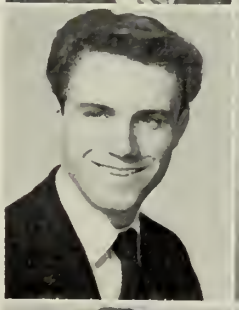

MARTHA JANE SHEEHAN
"Marta" **406 Rockland St.**

"A quiet girl she seems at first sight,
But when you get to know her, she'll change your mind all right."
Commercial. Interests: Bowling, C.Y.O., dancing. Future: Retail Selling.

ARTHUR CHARLES SEDELL
"Arty" **131 Market St.**

"I love work; it fascinates me; I could sit and look at it forever."
College Scientific. Interests: President of Greek Orthodox Youth of America, President of Altar Boys' Guild, sports, photography. Future: Business Administration.

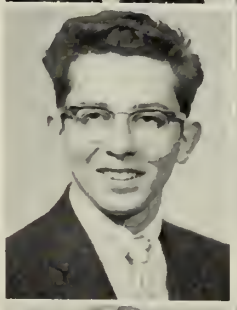

SUSAN MARY SHEEHAN
"Sue" **42 Menlo St.**

"Exuberance is beauty."
Hospital Training. Activities: Intramural Sports; "Brocktonia" 2, 3, 4; Girls' Glee Club 2, 3. Interests: Jr. T.C.C.C., sports. Future: Bridgewater State Teachers College.

JOANNE ESTHER SENEY
"Senie" **28 Huntress Ave.**

"All nature wears one universal grin."
Commercial. Activities: Basketball 2, 3, 4; Softball 2, 3; Field Hockey 2, 3, 4; Badminton 4; Intramural Sports 2, 3, 4; Rockne 2, 3, 4; Christmas Pageant 3; Girls' Glee Club 3; Modern Dance Club 4; Student Council 3. Interests: C.Y.O., Jr. T.C.C.C., ice skating, swimming, Pep Club. Future: I.B.M. School.

EVELYN ANTOINETTE SHIMKUS
"Penny" **86 Bonney St.**

"Always smiling, always gay,
No nicer girl could come your way."
College Liberal Arts. Activities: Basketball 2, 4; Constitution Committee; Gift Committee; Motto Committee; Nominating Committee 3; Intramural Sports 2, 4; Junior Usher 3. Interests: Jr. T.C.C.C. Future: Brockton Hospital School of Nursing.

WILLIAM FRANCIS SHINNICK
"Bill" **34 Montauk Rd.**

"Let schoolmasters puzzle their brains with grammar and nonsense and learning."
College Scientific. Activities: Intramural Sports 2; Tumbling 2, 3. Interests: Amateur radio, sports, Brockton Civil Defense, radio and electronics. Future: Navy.

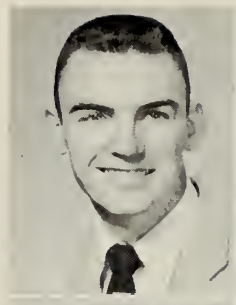

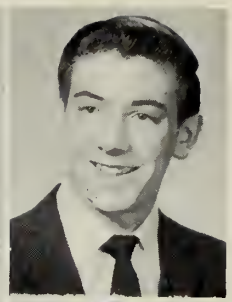

RICHARD DAVID SMITH
"Dickie" **291 Carl Ave.**

"None but himself could be his parallel."
College Scientific. Activities: Christmas Pageant 2; Galloneers 2; Intramural Sports 2; Male Chorus 2. Interests: Carpentry work. Future: Undecided.

JEANNE IRENE SIDLEVICZ
16 Lexington St.

"Fair as a star when only one is shining in the sky."
Commercial. Activities: Dramatic Club 2, 3; Dues Collector 3. Interests: Dancing, art, reading. Future: Gale Institute.

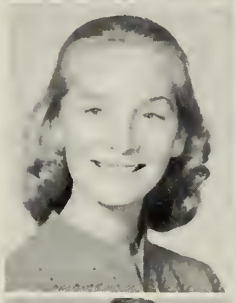

ROBERT LAURENCE SMITH
"Smitty" **291 Carl Ave.**

"Mischief, meet thy maker!"
Technical. Activities: Football 2, 3, 4; Intramural Sports 4. Interests: Sports, C.Y.O. Future: Army.

SANDRA ELAINE SINCLAIR
"Sandy" **39 Longwood Ave.**

"With friendly smiles and cheery hello's,
Sandra is liked by all she knows."
Hospital Training. Activities: "Brocktonia" 2, 3; "Brocktonia" Collector 2, 3; Motto Committee 4; Girls' Glee Club 2; Badminton 4; Modern Dance Club 4; Yearbook 4. Interests: Porter-Hi. Future: Chandler Secretarial School.

ROSE MARIE SMITH
"Rosie" **28 Weston St.**

"Sweet thoughts; sweet deeds; sweet girl."
Commercial. Interests: Bowling, swimming, dancing, C.Y.O., knitting, skating. Future: Northeastern University.

MAUREEN ENRICA SIRTOLI
"Tuddy" **216 Winthrop St.**

"Maiden most beautiful, lady of light."
Commercial. Interests: Dancing, bowling, basketball. Future: North Eastern Airline Course.

ROSEMARY SMITH
"Smitty" **46 Emory St.**

"She is herself of best things a collection."
College Liberal Arts. Activities: "Brocktonia" Staff 2, 3, 4; Dramatic Club 2; Rockne 2; Student Council 2. Interests: Dancing, sewing, reading, C.Y.O. Future: Stonehill College.

ALBERT JAMES SKIRIUS
"Al" **172 North Ave.**

"Ambition has no rest."
College Scientific. Interests: Work, art. Future: Architectural Engineer.

ALICE ELIZABETH SNYDER
70 Rainbow Circle

"To know her is to like her better."
Commercial. Interests: Photography, bowling, reading. Future: Social Work.

JOHN SEARS SMALL
26 Monson St.

"It's good to be merry and wise,
It's good to be honest and true."
College Scientific. Interests: Porter-Hi, accounting. Future: Boston University.

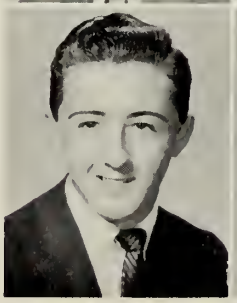

ANTHONY ROBERT SPAGONE
"Tony" **205 Crescent St.**

"Personality is a greater recommendation than any letter of introduction."
College Scientific. Activities: Track 2, 4. Interests: C.Y.O., sports, bowling. Future: New England College of Pharmacy.

LUCY MARIE SPAGONE
314 Grove St.

"Not very tall, quite small,
Peppy and sunny, liked by all."
Commercial. Activities: "Brocktonia" Collector 4; Ring Committee 3; Dramatic Club 2. Interests: Sewing. Future: Office Work.

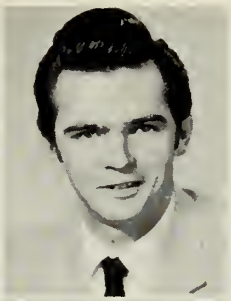

ROBERT EARNEST STEPHENS
"Bob" **42 Glenwood St.**

"A man of few words is a good man."
General. Future: Air Force.

DAVID PETER SPILLANE
"Dizzy" **29 Henry St.**

"A sunny nature wins lasting friendship everywhere."
Industrial Arts. Activities: Baseball 2, 3, 4; Football 2; Intramural Sports 2, 3, 4. Interests: C.Y.O., baseball, basketball, altar boy, cars, radio, East Side Improvement Association. Future: Franklin Technical Institute.

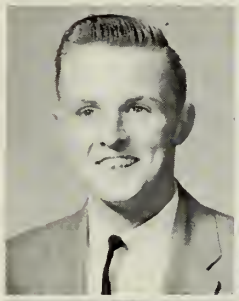

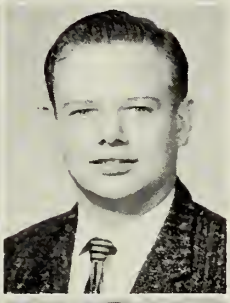

WILLIAM GEORGE STEPHENS
34 Atlanta St.

"Sweet are the slumbers of the virtuous man."
College Scientific. Activities: Intramural Sports 4. Interests: Basketball, bowling, working, football, baseball. Future: College.

MARILYN JEAN SPRAGUE
"Jeanie" **220 Plain St.**

"A sunny disposition is the very soul of success."
Commercial. Interests: Ice skating, dancing, swimming, bowling. Future: Northeastern University.

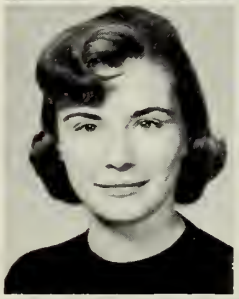

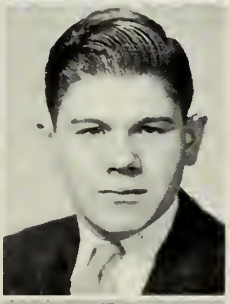

JOHN KENT STOCKWELL
35 North Warren Ave.

"Life is but a thought."
General. Interests: De Molay. Future: Advertising.

DAVID RUSSELL STAFF
"Dave" **73 French Ave.**

"A good nature is one of the most treasured qualities in a friend."
Industrial Arts. Activities: Intramural Sports 3, 4. Interests: Basketball, baseball, football, bowling. Future: Navy.

GEORGE ARTHUR STONE
"Gorgeous" **80 West St.**

"Happy is he who is content."
General. Activities: Intramural Sports 4. Interests: Boating, fishing, Y.M.H.A., working, bowling. Future: Boston University.

FRANCIS JOHN SINKIEWICZ
"Frank" **349 North Cary St.**

"Why take life seriously? You'll never get out of it alive."
General. Interests: Construction work, bowling. Future: Service.

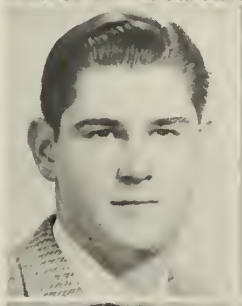

GLENDA MARIAN STONE
"Linda" **112 North Montello St.**

"Happy, carefree and gay,
That's Linda all the way."
Commercial. Interests: Swimming, bowling, horseback riding, skiing. Future: Airline School.

NANCY STASHIS
"Nan" **705 North Main St.**

"The only way to have a friend is to be one."
Teachers College. Activities: Dramatic Club 2, 4; Glee Club 2; Volleyball 2. Interests: Dancing, swimming, bowling. Future: Secretarial School.

ROBERT EUGENE STORK
"Bob" **405 Plain St.**

"Life is but a thought."
Technical. Activities: Basketball 2; Cross Country 2; Football 2. Interests: Basketball, softball. Future: Mechanics.

ALBERT CHARLES SULINSKI
"Al" **136 Rockland St.**

"One of the stern and silent men."
General Business. Future: Grocery Business.

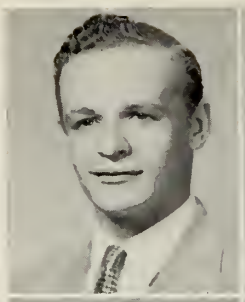

JANET LOUISE TAYLOR
"Jan" **123 Battles St.**

"Sincere and true, a good friend for you."
Commercial. Activities: Christmas Pageant 4; Gift Committee 4; Girls' Glee Club 4. Interests: Photography, music, swimming, bowling. Future: Brockton Business College.

ROBERTA JOAN SUNDLING
"Bobbie" **59 Howard St.**

"Whatever is worth doing is worth doing well."
Hospital Training. Activities: A Cappella Choir 2, 3, 4; "Brocktonia" Staff 2; Christmas Pageant 2, 3, 4; Girls' Glee Club 2, 3, 4; Harmonics 2, 3, 4. Interests: Roller skating, bowling, water skiing. Future: Augustana College.

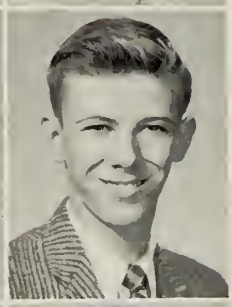

RONALD WAYNE TERFRY
"Terf" **103 Prospect Ave.**

"Mischief dances in his eyes, and smiles upon his lips."
Industrial Arts. Interests: Cars, reading. Future: General Motors School.

RICHARD ANNIA SUSI
"Dick" **18 Weston St.**

"No creature knows what magic lurks within him."
College Scientific. Interests: Saxophone. Future: Boston College.

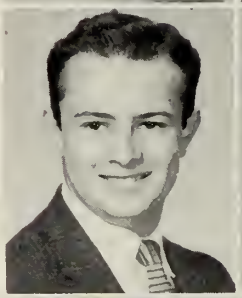

CAROL ANN THOMAS
90 Belmont Ave.

"Sincere in the hearts of all her friends."
College Liberal Arts. Activities: Band 3, 4; "Brocktonia" Staff 2; Class Nominating Committee 2; Class Play Cast 4; Dramatic Club 3, 4; Modern Dance Club 4; Student Council 3. Interests: Dancing (teacher), President of St. Colman's C.Y.O., Jr. T.C.C.C., B.H.S. Majorette. Future: College.

STENIO ALFRED TALLARIDA
'Sten" **26 Reservoir St.**

"All mankind loves a lover."
College Scientific. Activities: Class Play Cast 4; Dues Collector 3; Intramural Sports 2, 3, 4; Junior Usher 3; Track 4. Interests: Sailing, swimming. Future: Massachusetts Maritime Academy.

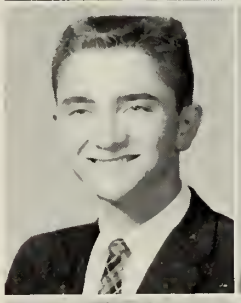

PATRICIA CLAIRE THOMAS
"Pat" **141 Myrtle St.**

"Eyes that twinkle and shine
Prove that she has a merry time."
Commercial. Activities: Basketball 2, 3; "Brocktonia" Collector 3; Class Motto Committee 4; Dramatic Club 4; Girls' Glee Club 4; Badminton 2, 3; Intramural Sports 2, 3, 4. Interests: Tennis, swimming, C.Y.O., dancing. Future: New England Deaconess Hospital; X-Ray Work.

HENRY EDWARD TARTAGLIA
"Tart" **190 Winthrop St.**

"Thou has the virtue of silence?"
General. Activities: Baseball 2, 3, 4; Football 2. Interests: Y.M.C.A. Future: Service.

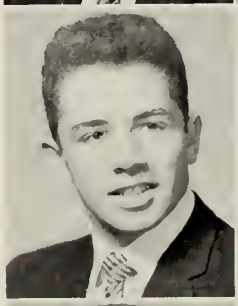

LORRAINE ELLEN THORNGREN
14 Berglund Ave.

"Always smiling, always gay,
We like her 'cause she is that way."
Commercial. Activities: Basketball 2; Class Nominating Committee 4; Class Play Usher 4; Part-Timers 4; Yearbook Staff 4. Interests: Swimming, sewing, skating. Future: I.B.M. plus Business School.

LOUIS EDWARD TARTAGLIA, JR.
"Lou" **190 Winthrop St.**

"Life is but a day at most."
College Scientific. Future: University of Massachusetts.

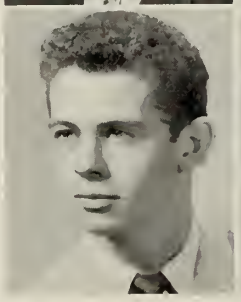

PHOEBE LOUISE TINCKER
25 Snell St.

"A girl with a smile straight from her heart."
Commercial. Activities: Dramatic Club 4; Softball 4; Badminton 4; Rockne 4; Yearbook Staff 4. Interests: Sports. Future: Clerical Work.

RONALD WARREN TINKHAM
"Tink" **78 Glendale St.**

"Always full of fun, you bet,
Just the one you can't forget."
Technical. Activities: Band 2; Intramural Sports 2, 3, 4. Interests: Porter-Hi, Porter Basketball. Future: Education, Machine Design and Drafting.

BARBARA JEAN TOOMEY
"Barb" **22 Brunswick St.**

"A sunny nature wins lasting friendship everywhere."
Commercial. Activities: Basketball 2; Class Gift Committee 3; Part-Timers 4. Interests: Sewing, skating, C.Y.O., swimming, bowling, knitting, basketball. Future: I.B.M. School.

CAROLE GEORGIAN TRAVERS
"Care" **501 North Warren Ave.**

"A sunny disposition is the very soul of success."
General. Activities: Basketball 4; Dramatic Club 4; Badminton 4; Modern Dance Club 4; Rockne 4; Publicity for Class Play 4. Interests: Art, dancing, roller skating. Future: Chandler School for Women.

ROSEMARY TROSKY
81 Carroll Ave.

"Merit is worthier than fame."
College Liberal Arts. Activities: Basketball 2, 3; "Brocktonia" Staff 2, 3, 4; Class Play Prop Committee 4; Dramatic Club 3, 4; Girls' Glee Club 2; Badminton 4; Modern Dance Club 4; Other Intramural Sports 2, 3, 4; Rockne 2, 3, 4. Interests: C.Y.O., sports, music, swimming, Jr. T.C.C.C. Future: College.

THOMAS ANTHONY TSOUMAS
"Tom" **68 Burkeside Ave.**

"A time to keep silence, and a time to speak."
College Scientific. Activities: Basketball 2, 4. Interests: Sports. Future: College.

ALGIE STANLEY TUBIS
"Al" **61 Richmond St.**

"Gentle in manner, strong in performance."
Technical. Future: Air Force Career.

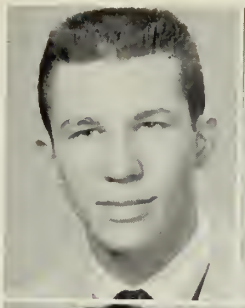

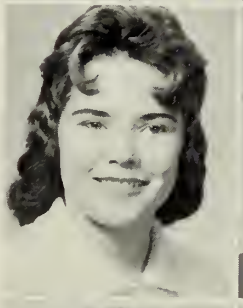

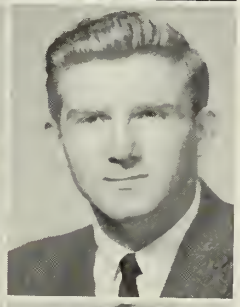

MURIEL EDITH TURNER
43 Market St.

"The ideal of courtesy, wit, grace, and charm."
Commercial. Activities: Cheerleader 3, 4; Softball 2, 4; Badminton 4; Modern Dance Club 4; Dramatic Club 4; Pep Club 2, 3; Other Intramural Sports 2, 3, 4. Interests: Bowling, dancing, swimming, sports, M.Y.F. Future: West Virginia Wesleyan College.

THOMAS JOSEPH TURPIN
"Tom" **424 Prospect St.**

"Never let your homework stand in the way of pleasure."
Industrial Arts. Activities: Hockey 2. Interests: Cars and Drag Racing. Future: Air Force; Automotive Mechanic.

DAVID JOSEPH TWOMEY
"Dave" **14 Poole Ave.**

"His only fault is that he has no fault."
Teachers College. Activities: Baseball 2, 3, 4. Interests: Baseball. Future: Springfield College.

MARLENE MARIE UTO
"Marl" **685 Ash St.**

"She may appear quiet, but look again."
Commercial. Activities: Basketball 3; Part-Timers 4; Yearbook Staff 4. Interests: C.Y.O., Jr. T.C.C.C., tennis, swimming, music, dancing. Future: Chandler Secretarial School.

JOHN MICHAEL VACCA
"Rolo" **15 Grove Ave.**

"Life is but a thought."
Industrial. Interests: Planes, cars, boats, radios. Future: Army.

CYNTHIA LOIS VAUGHAN
"Cinny," "Cindy"
61 Hillberg Ave.

"Little friends may prove great friends."
Commercial. Activities: Basketball 2, 3, 4; Cheerleader 2; Class Ring Committee 3; Dramatic Club 4; Softball 2, 3. Interests: Bowling, swimming, sewing, reading, dancing, hospital work. Future: Sheppard-Gill School of Practical Nursing.

ELAINE CATHERINE VELLA
22 Thornell St.

"Not afraid to do work, but not in sympathy with it."
Hospital Training. Activities: Class Gift Committee 4; Modern Dance Club 4; Other Intramural Sports 2, 3, 4. Interests: Records, C.Y.O. Future: Chandler Secretarial School.

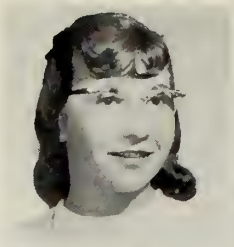

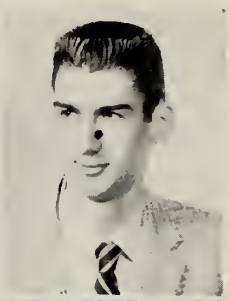

JOHN WILLIAM CRUISE
"Cruisey" **63 La Foye St.**

"Quiet, but liked by all."
Technical. Interests: Sports, cars. Future: Navy.

MARY LOUISE VILLA
556 Main St.

"A lot of fun to have around;
A keen sense of humor in her is found."
College Scientific. Activities: Dues Collector 2, 3, 4; Other Intramural Sports 2; Library Monitor 2, 3, 4; Student Council 2. Interests: Bowling, dancing, music. Future: Chandler Secretarial School.

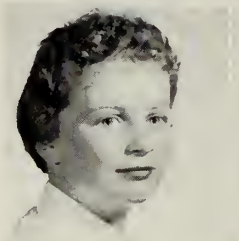

WARNER GARRISON WALKER
"Duke" **56 Plymouth St.**

"Silence is one of the virtues of the wise."
Industrial Arts. Activities: Basketball 2. Interests: Basketball, records. Future: Armed Services.

MICHAEL FRANCIS VILLA
"Mike" **556 Main St.**

"Begone, dull care!
Thou and I can never agree."
General. Activities: Basketball 2, 3, 4; Volleyball 2, 3, 4. Interests: Automobiles. Future: Franklin Institute.

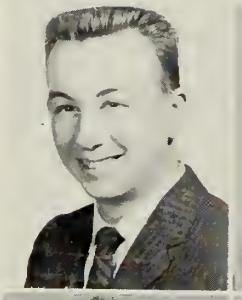

NANCY ANN WALKUS
"Nan" **8 Harvard St.**

"A pleasing way, a sunny smile, full of pep and fun."
General. Interests: Dancing, basketball, tennis, swimming, horseback riding. Future: I.B.M.; Key Punch Operator.

JANE CLAY VINTON
"Penny" **25 Hermon St.**

"She's a friend true and fair;
Just count on Jane and she'll be there."
College Liberal Arts. Activities: Basketball 2; Dramatic Club 4; Badminton 4; Other Intramural Sports 2, 3, 4; Yearbook Staff 4. Interests: Jr. T.C.C.C., painting, tennis, golf. Future: College.

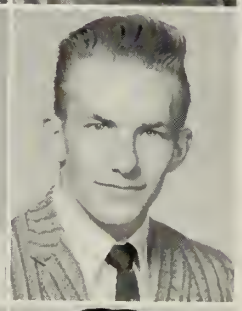

STANLEY RICHARD WALLANT
"Sonny" **11 Tribou St.**

"A man of few words is a good man."
Technical. Activities: Foul Shooting 2, 3; Basketball 2, 3. Interests: Basketball, music. Future: Air Force.

MARIE TERESA VOCI
386 Moraine St.

"Happy-go-lucky, carefree and gay,
That's Marie all the way."
College Liberal Arts. Activities: Basketball 2; Cheerleader 2; Class Constitution Committee 2; Softball 2, 3, 4; Field Hockey 2, 4; Modern Dance Club 4; Other Intramural Sports 2, 4. Interests: C.Y.O., Jr. T.C.C.C., swimming, bowling, dancing, reading. Future: College.

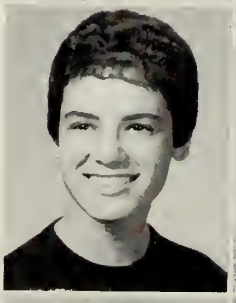

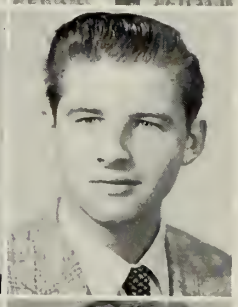

FRANCIS MICHAEL WALLEN
"Frank" **16 Arthur St.**

"The most useless day of all is that in which we have not laughed."
Technical. Activities: Football 2. Interests: Cars. Future: Fore River Shipyard.

MEREDITH JOYCE VOCI
"Meri" **50 Elm Ave.**

"A girl who quietly wends her way,
And does her duty day by day."
Commercial. Interests: Dancing, skating, writing. Future: Secretarial Work.

PATRICIA MONICA WALLEN
"Pat" **48 Hovendon Ave.**

"Born with the gift of laughter."
Commercial. Activities: Part-Timer. Interests: Bowling, swimming. Future: Secretarial Work.

IMOGENE WARRICK
105 Locust St.

"She loves to laugh, she loves all fun,
Imogene's never quiet when school's begun."
College Scientific. Activities: Basketball 2, 3, 4; Girls' Sports Council 3, 4; Softball 2, 3; Field Hockey 2; Badminton 2, 3, 4; Modern Dance Club 4; Other Intramural Sports 2, 3, 4; Rockne 3, 4; Tennis 3. Interests: Collecting bottles, art. Future: Katharine Gibbs Secretarial School.

RAYMOND GEORGE WATERS
"Ray" 826 North Montello St.

"A good disposition is more valuable than gold."
General Sales and Service. Interests: Hunting, swimming. Future: Meat Cutter.

PAUL COLSON WATTS
21 Harold St.

"He's not very big, he's not very tall,
But you can bet your life he's liked by all."
College Scientific. Activities: Intramural Sports 2; Junior Usher 3. Interests: Bowling, golf, tennis. Future: University of Massachusetts.

JACQUELINE ANN WEATHERBEE
"Jackie" 29 Park St.

"Two qualities that often blend,
A good sport and a loyal friend."
College Liberal Arts. Activities: Basketball 2, 3, 4; Class Nominating Committee 2, 3; Class Play Cast 4; Dramatic Club 2, 3, 4; Girls' Sports Council 3, 4; Softball 2, 3, 4; Modern Dance Club 4; Other Intramural Sports 2, 3, 4. Future: Leland Powers.

HELEN ELAINE WEEKS
12 Chisholm Ave.

"The world is a place to live in, laugh at, and enjoy."
Commercial. Future: Marriage.

JAMES CLARK WEIDENFELLER
"Clark" 47 Sylvester St.

"Good nature is one of the rewards of personality."
College Scientific. Activities: A Cappella Choir 2, 3, 4; Christmas Pageant 2, 3, 4; Galloneers 3, 4; Male Chorus 2, 3, 4; Student Council 2; Tennis 2, 3. Interests: Photography, tennis, C.Y.O., bowling. Future: Air Force.

ROBERT FRANCIS WELCH
"Bob" 36 Lincoln Rd.

"Nothing worries him,
He'll find a way."
Industrial Arts. Activities: Football 3, 4; Other Intramural Sports 4. Interests: Cars, sports, swimming. Future: Wentworth Institute.

NATALIE WELLS
838 Belmont St.

"Her voice was ever soft, gentle, and low.
An excellent thing in a woman."
College Liberal Arts. Activities: Basketball 2, 3, 4; "Brocktonia" Staff 2, 3, 4; Class Play Usher 4; Dramatic Club 3, 4; Girls' Glee Club 2, 3,; Field Hockey 2; Badminton 4; Other Intramural Sports 2, 3, 4; Yearbook Staff 4. Interests: Skiing, tennis, Rainbow, Porter-Hi. Future: Simmons College.

BRENDA LEE WERNER
"Bren" 85 Hillside Ave.

"Grace is in her step, heaven in her eyes, in every gesture dignity and love."
College Scientific. Activities: "Brocktonia" Staff 3, 4; "Brocktonia" Collector 4; Christmas Pageant 3, 4; Class Play Usher 4; Dramatic Club 3, 4; Field Hockey 2, 3, 4; Badminton 4; Other Intramural Sports 3, 4; Student Council 4; Yearbook Staff 4. Interests: Rainbow, tennis, skiing, swimming, music. Future: Thailand.

BARBARA HELEN WESTGATE
"Barb" 21 Hazel St.

"A merry heart maketh a cheerful countenance."
Commercial. Interests: Dancing, sports, M.Y.F. Future: Brockton School of Beauty Culture.

ALAN JOSEPH WHITE
22 Stanton Ave.

"Reason and judgment are the qualities of a leader."
College Liberal Arts. Activities: Boys' State Representative 3; "Brocktonia" Staff 2, 3, 4; Class Constitution Committee 2; Class Officer 2, 3, 4; Junior Usher 2, 3; Orchestra 2; Student Council 2, 3, 4. Interests: Music, reading, swimming, fishing. Future: College.

CHARLOTTE MARY WHITE
"Charlie" 321 Prospect St.

"Few things are impossible to diligence and skill."
Commercial. Activities: Part-Timers. Interests: Ice skating, bowling, swimming. Future: Secretarial Work.

PERRY SCOTT WHITE
308 Rockland St.

"A little work, a lot more play,
That's how he likes to pass the day."
College Scientific. Activities: Basketball 2; Football 2; Junior Usher 3; Student Council 3, 4. Interests: Music, cars. Future: William and Mary College.

ROBERT LAURENCE WINCHELL
"Winch" 94 Hillberg Ave.

"I will strive with things impossible;
And get the better of them."
College Scientific. Interests: Stamps, Bible discussions, Trinity Baptist Conference Youth Fellowship. Future: Bethel College and Seminary.

SANDRA MAE WILBUR
"Sandy"
85 North Main St., Raynham

"Always herself, simple, honest, and unpretending,
She will enjoy through life the love of friends never ending."
Teachers College. Activities: "Brocktonia" Staff 3, 4; Class Gift Committee 3; Dramatic Club 4; Other Intramural Sports 2. Interests: Skating, bowling. Future: Bridgewater State Teachers College.

DIANNE ELIZABETH WINN
"De" 94 Auburn St.

"A light heart lives long."
Hospital Training. Activities: Basketball 2; "Brocktonia" Staff 2, 3; "Brocktonia" Collector 4; Glee Club 2; Harmonics 2; Rockne 2. Interests: Pep Club, C.Y.O., Jr. T.C.C.C., swimming, dancing. Future: Undecided.

KENNETH FRANCIS WILLETT
"Kenny" 15 East Main St.

"Silence often says more than words."
Industrial Arts. Activities: Chess Club 2; Intramural Sports 2, 3, 4. Interests: Cars. Future: Navy.

CLAIRE ANNE WOOD
"Lucky" 14 Central Sq.

"Quiet, modest, and sweet."
Commercial. Activities: Basketball 2. Interests: Bowling, horseback riding, skating, reading, dancing. Future: Office Work.

JUDITH ANN WILLIAMS
"Judy" 200 Winthrop St.

"Full of fun and fancy free."
Commercial. Activities: Basketball 2. Interests: Skating, bowling. Future: Secretary.

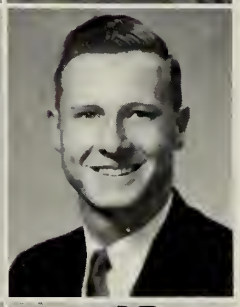

KENNETH FRANKLYN WOOD
"Ken" 24 Seaver St.

"The only way to have a friend is to be one."
Industrial Arts. Activities: Dues Collector 2; Tumbling 2. Interests: Tropical fish, boating, water skiing, Fireside Aquarium Society. Future: Wentworth Institute.

NANCY ELLEN WILLIAMS
69 Parker St.

"Silence is golden . . . now and then."
College Scientific. Activities: Basketball 2, 3, 4; Christmas Pageant 2, 3; Ring Committee 3; Glee Club 2, 3; Sports Council 3, 4; Dance Club 4; Rockne 2. Interests: Pep Club, sports, swimming, C.Y.O., Jr. T.C.C.C. Future: Katharine Gibbs Secretarial School.

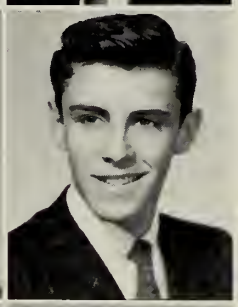

PETER JEFFREY WRIGHT
"Pete" 58 Richard St.

"And all I ask is a merry yarn from a laughing fellow rover."
Technical. Activities: Golf 4; Intramural Sports 2, 3, 4; Tumbling 2, 3. Interests: Sports, cars. Future: Air Force.

DONNA MABEL WILSEY
"Don" 96 Elliot St.

"Silence is one of the virtues of the wise."
Commercial. Activities: Class Gift Committee 4; Class Nominating Committee 3; Girls' Glee Club 4; Part-Timers. Interests: Secretary of Christian Endeavor Union, church youth group, bowling, basketball, mountain climbing, music. Future: Secretarial Work.

JOAN LESLIE YANCEY
"Joanie" 83 Martland St.

"If you have knowledge, let others light their candle at it . . ."
College Liberal Arts. Activities: "Brocktonia" Staff 2, 3, 4; Constitution Committee 2; Dramatic Club 3; Glee Club 2. Interests: Rainbow, Porter Church Fellowship, reading, swimming, writing, shells, riding. Future: University of Massachusetts.

LYNDA PEARL ZUCKERMAN
"Lyn" **13 Belmont Ave.**

"Music is the medicine of the mind."
College Liberal Arts. Activities: Band 2, 3, 4; Dues Collector 2; Orchestra 2, 3, 4. Interests: Part-time work at Brockton Public Library, Senior Young Judea, Senior Girl Scouts. Future: College.

DIANE JULIE YASKONIS
"Di" **36 Ford St.**

"As if there could be another such as she."
Commercial. Interests: Dancing, bowling. Future: Office Work.

RENA MARY ZIPETO
"Zippy" **67 North Leyden St.**

"As merry as the day is long."
College Scientific. Activities: Intramural Sports 2, 3, 4; "Brocktonia" Staff 2; "Brocktonia" Collector 2, 3, 4; Gift Committee 4; Class Play Usher 4; Dramatic Club 3, 4; Dance Club 4; Rockne 2, 3, 4; Student Council 2. Interests: Painting, books, dancing, sports. Future: Sargent.

JUDITH MARIE YOUNG
"Judy" **659 Centre St.**

"Silence and modesty are very valuable qualities."
College Liberal Arts. Activities: Gift Committee 3; Motto Committee 4; Class Play Cast 4; Dramatic Club 4; Junior Usher 3; Student Council 4; Drum Majorette 3, 4. Interests: Tap dancing, ballet dancing, baton twirling. Future: Acting.

ROSEMARIE ZOINO
"Rosie" **79 Ellsworth St.**

"Once a friend, always a friend."
College Scientific. Activities: Intramural Sports 2, 3; Nominating Committee 2; Glee Club 2; Rockne 2, 3. Interests: Reading, dancing, sports, Ladies' Sodality. Future: Emmanuel.

CHRISTINE ROSE ZIBELLI
"Chris" **13 West St.**

"A merry heart maketh a cheerful countenance."
Commercial. Activities: Class Gift Committee 2; Part-Timers 4; Intramural Sports 2; Student Council 2, 3, 4. Interests: Dancing, sports, C.Y.O., ice skating, bowling, swimming. Future: Secretarial Work.

KATHERINE FRANCES GLADHUE
"Kathy" **473 North Warren Ave.**

"Nothing is impossible to a willing heart."
Commercial. Activities: Dramatic Club 2, 3; Dues Collector 4; Part-Timers 4. Interests: C.Y.O., sewing, knitting, dancing, horseback riding, bowling, reading, swimming, golf. Future: Medical Record Librarian.

JEAN CAROLYN MERRIKIN
"Brown Eyes" **256 Perkins Ave.**

"Silence is the element of which great things fashion themselves."
Commercial. Interests: Roller skating. Future: Secretary.

PAUL EDWARD COTE
"Cote" **341 Quincy St.**

"Laugh and the world laughs with you."
General. Activities: Tumbling 2. Interests: Swimming, flying, C.Y.O., Reserves. Future: United States Navy.

JEFFREY LEE BAGDON
"Jeff" **106 Cross St.**

"Take care of today, and tomorrow will take care of itself."
Teachers College. Activities: Male Chorus 2, 3. Future: Armed Forces.

RICHARD JACOB HAGOPIAN
37 Menlo St.

"Mischief dances in his eyes and smiles upon his lips."
College Scientific. Activities: Orchestra 2, 4. Interests: Music, modern jazz, classical music. Future: Service.

FRANCIS EDWARD LORRAY
"Franny" **58 Emmet St.**

"Boot, saddle, to horse, and away!"
Industrial Arts. Activities: Tumbling 2, 3. Interests: Hunting, fishing, cars. Future: Undecided.

KEVIN JAMES LYNCH
"Ken" **22 Brett St.**

"I must down to the seas again."
Teachers College. Interests: Fishing, radio repair. Future: Navy.

WALTER RICHARD MARTYNOWSKI
"Marty" **39 Mystic St.**

"Life is just a song."
General. Future: Service.

ROBERT STETSON MORSE
"Bob" **77 Lenox St.**

"In him can be found
All that's good as well as sound."
Teachers College.

JOHN DAVID PARKER
83 Forest Ave.

"Not that I love study less, but I love fun more."
Industrial Arts. Future: Armed Services.

MICHAEL WARREN RUSSELL
"The Rocket" **190 Cross St.**

"Ice is his castle."
Teachers College. Activities: Hockey 3, 4. Interests: Baseball, water skiing, ping-pong, chess, skating. Future: Bridgewater State Teachers College.

WILLIAM MATHISON WAINWRIGHT
"Rabs" **36 South St.**

"None but himself could be his parallel."
College Scientific. Activities: A Cappella Choir 4; Christmas Pageant 4; Galloneers 4; Male Chorus 4. Interests: Music, vocal and instrumental. Future: Princeton University.

Autographs

Autographs

Advertising

Compliments of

Loring Studios

216 MAIN STREET

BROCKTON, MASSACHUSETTS

Specialists in Graduation Portraiture

BION B. HALL

Funeral Home

81 GREEN STREET
BROCKTON, MASS.

Compliments of

G. L. W.

Class of 1918

FOR QUALITY PRINTING—ON TIME AND RIGHT

DIAL THE 7 LETTERS J-U-N-I-P-E-R

The HANSON PRINT

OFFSET and LETTERPRESS PRINTERS
COMPLETE MAILING SERVICE

93 CENTRE STREET • BROCKTON, MASS.

Printers of Brocktonia

CREATIVE ADVERTISING • BUSINESS FORMS • STATIONERY

EDGAR'S

Largest Department Store
Serving the South Shore

STANDARD OF EXCELLENCE IN FUNERAL SERVICE SINCE 1900

Brockton

403 MAIN STREET • JUniper 3-0345

JAMES F. HICKEY, President and Treasurer

Bridgewater

111 MAIN STREET • OWen 7-6825

JOSEPH A. CONNOLLY, Manager

FOR COMPLETE BANKING SERVICE

NATIONAL BANK OF PLYMOUTH COUNTY

Brockton Offices

90 MAIN STREET
1098 MAIN STREET
27 BELMONT STREET
593 BELMONT STREET

Hingham Office

115 NORTH STREET

North Scituate Office

SHOPPING CENTER

Inquire About Our Savings Accounts and Our Low Cost ThriftiCheck Accounts

Member Federal Deposit Insurance Corporation

Member Federal Reserve System

L. G. BALFOUR COMPANY

ATTLEBORO, MASSACHUSETTS

"Known wherever there are Schools and Colleges"

CLASS RINGS AND PINS
COMMENCEMENT INVITATIONS
DIPLOMAS • PERSONAL CARDS
CLUB INSIGNIA
MEDALS AND TROPHIES

Mr. William R. Rowan

Representative

ATTLEBORO OFFICE

BROWNE'S *Sport Shop*

Quality
Athletic Equipment
Since 1930

• 16 CENTRE STREET
Telephone JU 3-0201
Outfitters for B. H. S. Athletic Teams

OFFICIAL DISTRIBUTOR FOR ***A. G. Spalding Equipment***

Best Wishes to the Class of 1959

The Kay Jewelry Co.

★ ★ ★

198 MAIN STREET, BROCKTON

Compliments of . . .

Hennessy's
SUPER MARKET

238 FOREST AVENUE

The Home of Quality

BAKER BROS. SHOES, INC.

190 MAIN STREET
BROCKTON

◆

Quality Footwear Since 1880

Serving Brockton

ELECTRICALLY

Since 1883

◆

DAVID

Housewares

■

1028 MAIN STREET
BROCKTON

Brockton **EDISON** Company

"Take an Older Sister's Advice..."

"IT'S SMART to line up job interviews well in advance of graduation. And one of the best places I know to contact is the Telephone Company. Several of us from my graduating class are working here — and every one of us loves it."

Telephone jobs are important ones. We have our own training program which you can enter without any previous job experience. The pay is good, and you'll get regular raises.

Why not come and see our employment interviewer soon . . . *before* you graduate. Ask the Guidance Counselor at your school to tell you when and where to apply.

NEW ENGLAND TELEPHONE & TELEGRAPH COMPANY

Compliments of

Moran Jewelers

◆

12 CENTRE STREET
BROCKTON

3 HOURS DRY CLEANING
AVAILABLE ANY DAY
SATISFACTION GUARANTEED

ACE CLEANERS

27 PLEASANT STREET BROCKTON, MASS.
Around the Corner of Main

Huntington Street Pharmacy

WETHERILL'S

Prescriptions Compounded

364 NO. MAIN ST. BROCKTON, MASS.
JUniper 6-3515

COMPLIMENTS OF

M *The House of Real Estate*

McCORMICK & COMPANY

1116 NORTH MAIN STREET, BROCKTON, MASS.
B. JOHN McCORMICK **JUniper 7-3686**

Congratulations to the Class of 1959

ULLIAN'S
Sweater Shop

◆

Compliments of

COOK'S . . .
Formica Center

Telephone **JUniper 3-2046**
11 HOWARD STREET
Robert L. Cook BROCKTON, MASS.

Good Wishes

BARBOUR WELTING COMPANY

923 NORTH MONTELLO STREET

Congratulations to the Class of '59

★

KNAPP BROTHERS
Shoe Manufacturing Corporation

FAMOUS AEROTRED CUSHIONED SHOES
FOR MEN AND WOMEN
SIZES 2 to 18 • • WIDTHS AAA to EEEE

★

Visit Our Factory Retail Store

163 SPARK STREET • • • BROCKTON, MASS.

Compliments of

VOGUE CLEANERS

◆

Compliments of

BILLING'S CHOCOLATES

Kelleher's Pharmacy

J. Robert Kelleher, B.S.Ph., R.Ph.

PRESCRIPTIONS
CAREFULLY COMPOUNDED

750 CENTRE ST., CORNER OF QUINCY
Tel. JU 6-3547

Compliments of

PAUL'S CLOTHING

•

375 NO. MONTELLO ST.

To the Class of 1959

Buy your shoes direct from the
Eaton Factory and you'll save
$3 - $7 on every pair.

◆

EATON FACTORY SHOE STORE

Just Off Centre Street—in the EATON PLANT
Brockton Telephone JUniper 3-9100

M. F. ROACH COMPANY

★ ★ ★

6 CENTRAL STREET
EAST BRIDGEWATER, MASSACHUSETTS

For That "EXTRA SPECIAL" Feeling of Security

SAVE AT SECURITY

"WHERE YOU SAVE **DOES** MAKE A DIFFERENCE"

A Full Month's Dividends When You Save by the 10th!
Your savings are welcome any time at Security. You can be sure of that. But, when you start a savings account or add to your present savings at Security on or before the 10th of the month, those savings earn dividends for the entire month. Now's the time to open or add to your savings and enjoy additional earnings.

''PEOPLE LIKE SECURITY''

SECURITY FEDERAL
Savings
AND LOAN ASSOCIATION OF BROCKTON

40 LEGION PARKWAY • BROCKTON 65, MASSACHUSETTS

MEMBER

Federal Home Loan Bank System
Federal Savings and Loan Insurance Corporation
Savings and Loan Foundation, Inc.

ASSETS OVER $23,500,000.00

BROCKTON'S LEADING SAVINGS AND HOME-FINANCING CENTER

FRANK McCARTHY

Smoke Shop

Hallmark Cards
Hendries Ice Cream
Toiletries

57 MAIN STREET
Telephone JU 6-6477

Compliments of

THE BOOTERY

★

JUniper 3-1822

Gladys' LINGERIE BRIDAL SHOPPE

Formals
Graduation Dresses

157 MAIN STREET
BROCKTON, MASS.

FLANAGAN'S
MUSIC STORE and SCHOOL OF MUSIC

Everything in Instruments and Accessories
New and Second Hand Instruments Sold on Terms
Instruments Repaired, Drums Reheaded,
Tambourines Reheaded
Nice Supply of Twirling Batons
Instruments Rented

Telephone **JU 6-4469**

40 CENTRE STREET OVER POST OFFICE

Fine Furniture
Since 1898

ATHERTON'S

41 CENTRE ST. 610 MAIN ST.
BROCKTON
146 SOUTH MAIN ST., RANDOLPH

Compliments of the

Victory Shoe Co.

◆

WESTERN AUTO
. . . ASSOCIATES . . .

255 Main Street Brockton, Mass.

AUTO ACCESSORIES • BICYCLES
SPORTING GOODS • TOYS
HARDWARE • APPLIANCES

Best Wishes From

Whiting & Reicker Co.

RAMBLER — METROPOLITAN
"Where Your Neighbors Trade"
JU 7-2810

289 NORTH MAIN ST., BROCKTON, MASS.

The Bank Where You're Always Among Friends . . .

MEMBER FEDERAL DEPOSIT
INSURANCE CORPORATION

You'll always find a friendly welcome at The Home National Bank. Our officers will be glad to have you come in and talk over your banking needs with them at any time. You'll discover that a sound banking connection is a good thing to have, and one that can be helpful to you in many ways. Drop in and get acquainted. You'll be among friends here.

The

Home National

BANK OF BROCKTON

34 School Street • BROCKTON • 836 North Main St.

Offices in Bridgewater, Whitman, East Bridgewater, and West Bridgewater

Congratulations and Success to the Class of 1959

HASSAN PHARMACY

JUniper 6-0502

284 NORTH MAIN STREET, BROCKTON, MASS.

Compliments of

BROCKTON TAUNTON GAS COMPANY . . .

◆

54 Main Street, Brockton

Telephone JU 6-0143

Best Wishes from

BETAR

Camera Service

◆

356 NO. MAIN ST., BROCKTON

JUniper 7-4421

Compliments of

JOY YOUNG

Restaurant

Chinese-American Food

52 WEST ELM ST., BROCKTON

THE FLOWER BOX

Benny's

FLOWERS FOR ALL OCCASIONS

80 West Elm Street

Telephone **JU**niper **7-0349**

Graduation Gifts at

GURNEY'S

Your Jewelers Since 1841

GURNEY BROS. **101 MAIN ST., BROCKTON—*for 119 years***

Congratulations

and Best Wishes for a Successful Future to the
Class of 1959, Brockton High School

PEOPLE'S SAVINGS BANK OF BROCKTON

A Mutual Savings and Insurance Bank

President, CLARENCE C. REED
Vice-President, GEORGE I. CROWELL
Vice-President, HERBERT C. LOW
Treasurer, FRANKLIN H. WHITNEY
Assistant Treasurer, FREDERICK E. HENRY
Assistant Treasurer, GRAHAM W. HINCKLEY
Assistant Treasurer, DEANE R. MacKENZIE
Assistant Treasurer, EDWARD E. ERICKSON

Complete Machine Shop Service

AUTO TIRES and SUPPLIES

WHOLESALE and RETAIL

★ ★ ★

A. F. GERMAN CO., Inc.

1159 MAIN STREET
CAMPELLO
Tel. JUniper 6-1302

BARNSTABLE ROAD
HYANNIS
Tel. Hyannis 1006

Reardon Drug Co., Inc.

★

2 STORES

441 MAIN ST.
Corner Winthrop St.
Tel. JU 6-0432

220 CRESCENT ST.
Corner Plymouth St.
Tel. JU 6-4862

Lee Direnzo's Beauty Salon

HAIR STYLISTS

☆

55 LEGION PARKWAY BROCKTON, MASS.
Telephone **JU 3-2287**

TAFT'S JEWELERS

1120 MAIN STREET, CAMPELLO

Watchmakers ***Diamond Setters***
Registered Jewelers and Certified Gemologists
American Gem Society

Crescent Bakery

193 CRESCENT ST., BROCKTON
Telephone JU 6-1430

With Best Wishes from
BULKIE BOB

ARLENE'S, INC.

Men's, Women's, and Children's Wear

◆

883 MAIN STREET
BROCKTON, MASSACHUSETTS
Phone **JU 6-1294**

JACK WARREN'S

Men's and Boys' Wear

B. H. S. SWEAT SHIRTS
ATHLETIC SUPPLIES

85 MAIN STREET JUniper 6-6043

Compliments of . .

TONIS *Inc.*

◆

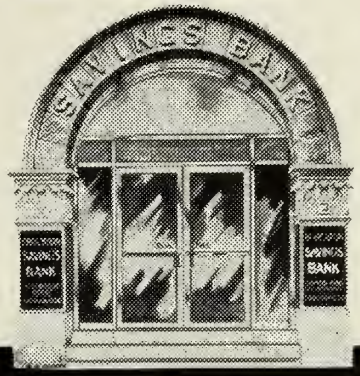

2 Complete Offices—use either one, or both!

BROCKTON SAVINGS BANK

BROCKTON'S LARGEST SAVINGS INSTITUTION

1 North Main Street • Corner Court Street

443 Belmont Street • Opposite Fair Grounds

BOTH OFFICES OPEN FRIDAYS UNTIL 6 O'CLOCK

WETZELL'S SPORT & MARINE SHOP

Complete Equipment for All Sports—Fishing, Camping, etc.

Distributors for MacGREGOR & WILSON, Athletic Equipment

Also

BRISTOL, THOMPSON, M.F.G., CHASE-BILT, SAILFISH BOATS, EVINRUDE MOTORS

Outfitters for B. H. S. Teams **644 Belmont St., Tel. JU 6-8279**

CONGRATULATIONS TO CLASS OF '59

STANLEY HAIR STYLIST

◆

74 West Elm St. Tel. JU 6-5404

ROCKNE ASSOCIATION

is proud of the class of

1 9 5 9

Compliments of . . .

Storey's

May You Always Stay
"Young At Heart"

215 MAIN STREET
BROCKTON 1, MASSACHUSETTS

Compliments of . .

Taymor's
FAMOUS FOR FAMOUS SHOES

47 MONTELLO STREET
BROCKTON, MASS.

T U X E D O S

Dress Suits - Morning Suits
for Hire
for All Occasions

•

MARKEY'S, INC.

192 MAIN ST., BROCKTON

For LASTING SATISFACTION

BESSE-BAKER'S

MAIN ST., at LEGION PARKWAY
BROCKTON

Brockton's Leading Clothiers for More than Three Generations

Alden Jewelry Co., Inc.

☆

183 MAIN STREET
BROCKTON

NATE SISKIND *Shoes*

★

18 CENTRE STREET

Professional Pharmacy

301 BELMONT STREET
BROCKTON, MASS.

◆

24 Hour Prescription Service

Telephone Brockton **JU 6-7988**

Jewel Box

232 MAIN STREET
BROCKTON

★ ★ ★

Mayor, WILFRED A. DEROSIER

Councilors:

LEONARD H. ELLERSHAW

EDMUND R. LEONARD

F. MILTON McGRATH

HIPOLIT MONCEVICZ

JOSEPH T. PHANEUF

GEORGE F. RODENBUSH

City Manager, WILLIAM A. GILDEA

Custom Built

NATURAL WOOD CABINETS

Wood-Hu

281 NO. MAIN ST. BROCKTON, MASS.

•

JUniper 6-8050

Maytag **Blackstone** **Filtex**

•

ROLAND E. LANOUE, *Owner-Manager*

Brockton Vacuum Cleaner Co.

61 LEGION PARKWAY

•

Regina **Necchi-Elna** **Hoover**

BEST OF LUCK IN THE FUTURE

Smith

CORSET SHOPS

242 MAIN STREET
BROCKTON, MASS.

FARR'S *Brockton's Yard Goods Store*

THE STORE THAT BUYS DIRECT FROM THE MILL

51-53 NO. MAIN ST. BROCKTON, MASS.

The H. W. Robinson Carpet Co.

Specialty House

CARPETS — RUGS — LINOLEUMS
Window Shades and Venetian Blinds

Telephone JU 6-0580

219 WARREN AVE. BROCKTON, MASS.

Graham Smith Albert G. Smith, Jr.

ALBERT G. SMITH & SONS

INSURANCE — REALTORS

106 MAIN ST. BROCKTON JUniper 6-5432

Shaw Piano Co.

Wurlitzer Pianos and Electric Organs
Lowrey Electric Organs
Tuning - Refinishing

10 MAIN ST., BROCKTON
Telephone JU 6-4500

Headquarters for Tuxedo Rentals

Brockton's Smartest Men's Shop

Linehan

Main Street at Pleasant, Brockton

GIFTS GREETING CARDS

the lustre house

Telephone JUniper 3-8009

32 WEST ELM ST. BROCKTON, MASS.

JAMES P. SHEEHAN'S

YOUR

Religious Gifts Shop

◆

256 MAIN STREET JUniper 3-6535

Best Wishes

TAUNTON LUMBER CO.

Brockton, Mass.

★

BURT PROUTY PAUL PROUTY

Chandler School for Women

SINCE 1883

1 AND 2 YEAR SECRETARIAL COURSES
LEGAL, EXECUTIVE AND MEDICAL SPECIALIZATION

Chandler School has an enviable and a distinguished record for training outstanding young women for interesting and well-paying positions in business and the professions. Chandler can provide you with a legacy for life—a lasting means of self-support. PLACEMENT SERVICE for each student.

For Catalog and Complete Information Call Director of Admissions

448 BEACON STREET **BOSTON, MASS.**

COmmonwealth 6-7531

Billy Burke's RECORD SHOP

Brockton's Newest and Most Complete Record Shop

228 MAIN ST., BROCKTON
JUniper 3-3345

Compliments of

SULLIVAN'S Doughnuts

★

207 BELMONT STREET

Davidson Studio

★ ★ ★

WEST SHOPPING CENTER

RUSSELL Funeral Home

◆

165 BELMONT STREET
BROCKTON

FASHION IN FLATS
by SANDLER
IN HEELS
by FIANCEE

LANOUE BROS.

62-64 Legion Parkway

Compliments of . . .

ROMM & CO., Jewelers

BROCKTON, QUINCY, FALL RIVER

Gifts for Graduates Since the Class of 1900

Jack & Jill Shoppe

INFANTS' and CHILDREN'S WEAR
Size 0 - 14

•

60 LEGION PARKWAY
BROCKTON, MASSACHUSETTS

Compliments of . . .

Ganley's
OF BROCKTON

YOUR WOMEN'S AND CHILDREN'S
FASHION HEADQUARTERS

Compliments of . . .

Priscilla-Patrick
Fashions

47 LEGION PARKWAY

Jeannette Johnson
Coiffures

Tel. JU 6-0270
JU 6-0271

•

111 LEGION PARKWAY
BROCKTON, MASS.

Best Wishes of

ROLAND R. BOUCHER
Guild Optician

Telephone JU 6-2725

22 CENTRE STREET
BROCKTON, MASS.

JOE & NEMO

for the Finest in Pizzas

You May Order 'til 2 A. M.

BUY THE PIECE
BUY IT WHOLE
EAT IT HERE
EAT AT HOME

For a Treat When You Eat

VISIT JOE & NEMO

88 MAIN STREET JUniper 3-9307

John A. Eaton, Jr. Charles E. Eaton

THOMPSON-PUFFER-BOYDEN

INSURANCE

Over 100 Years of Service

JUniper 6-6670-1-2

286 MAIN ST. BROCKTON

Learn to Save for Future Happiness at

MONTELLO FEDERAL SAVINGS

and Loan Association

820 NORTH MAIN STREET BROCKTON, MASSACHUSETTS

The Art Shop

Fred C. Nokes
Chas. C. Carr

- ***Artists' Materials***
  Drawing Instruments

Ink, Paper Boards and Canvas
Oil and Water Colors, Pencils
Brushes, Textile Items

NOKES' *Sign Shop*

59 EAST ELM STREET, BROCKTON

Compliments of

Christy's MARKET, INC.

◆

400 NO. MAIN ST., BROCKTON

Compliments to the Class of '59

from

The Webby Bros.

Doten-Thomson

FASHION SHOPS

"Especially for You"

273 MAIN ST. BROCKTON

Loans : Savings : Mortgages
Automobile Financing
Register Checks

Crescent CREDIT UNION

25 CRESCENT STREET • BROCKTON

Between Main Street and the Post Office • Tel. JU 7-4474

Under the Supervision of the State Banking Commissioner

Congratulations and Success to the Class of 1959

Dunnington's
APOTHECARIES

Compliments of

Fernandes Lumber, Inc.

ROUTE 123, DEPOT STREET
SOUTH EASTON
CE 8-3651

Good Luck to the Class of 1959 . . .

LONDON
Clothing Company, Inc.

984 MAIN STREET, BROCKTON
Telephone JUniper 6-1074

Clothing for the Entire Family

BRENNAN CHEVROLET, INC.

Sales and Service

•

159 NORTH MAIN STREET, BROCKTON
Telephone JUniper 6-9000

Wayside Kiddie Shoppe

531 PLEASANT STREET

BROCKTON

Juvenile Furniture
Children's Wear
and
Toys

THE HOME OF FINE CLEANING

CW CLEANERS

517 BELMONT STREET

Compliments of

A FRIEND

★ ★ ★

Compliments of

◆

A FRIEND

Best Wishes from

A. L. CUSHMAN & SON, INC.

106 MAIN STREET JUniper 6-5310

Insurance

SERVING BROCKTON FOR 37 YEARS

Modern Beauty Shop

Helen and Ann Ruzyski, Stylists

◆

226 MAIN STREET

Telephone JUniper 3-1161

ROBERT J. TIGHE

REAL ESTATE AND INSURANCE

★ ★ ★

WHIPPLE FREEMAN TRUST
11 COURT STREET
BROCKTON, MASSACHUSETTS

Telephone JU 3-8467
Residence JU 3-3219

GRACE-MARIE

Beauty Shop—Gift Shop

JUniper 7-3102

574 NORTH MAIN ST. BROCKTON, MASS.

Compliments of

JOHN J. WILLIAMS

THE BROCKTON UNION

"The Paper with the Punch"

CAHILL MOTORS, INC.

DODGE — PLYMOUTH

☆

69 NORTH MAIN ST., BROCKTON, MASS.
Telephone **JU 7-2342**

The Editors and Staff of

BROCKTONIA

express their deep gratitude
to the many merchants, business and professional men, and others
whose advertisements in the pages of the 1959 Yearbook
have helped to make it a successful venture.

[Wells Craft]